

7742

7742

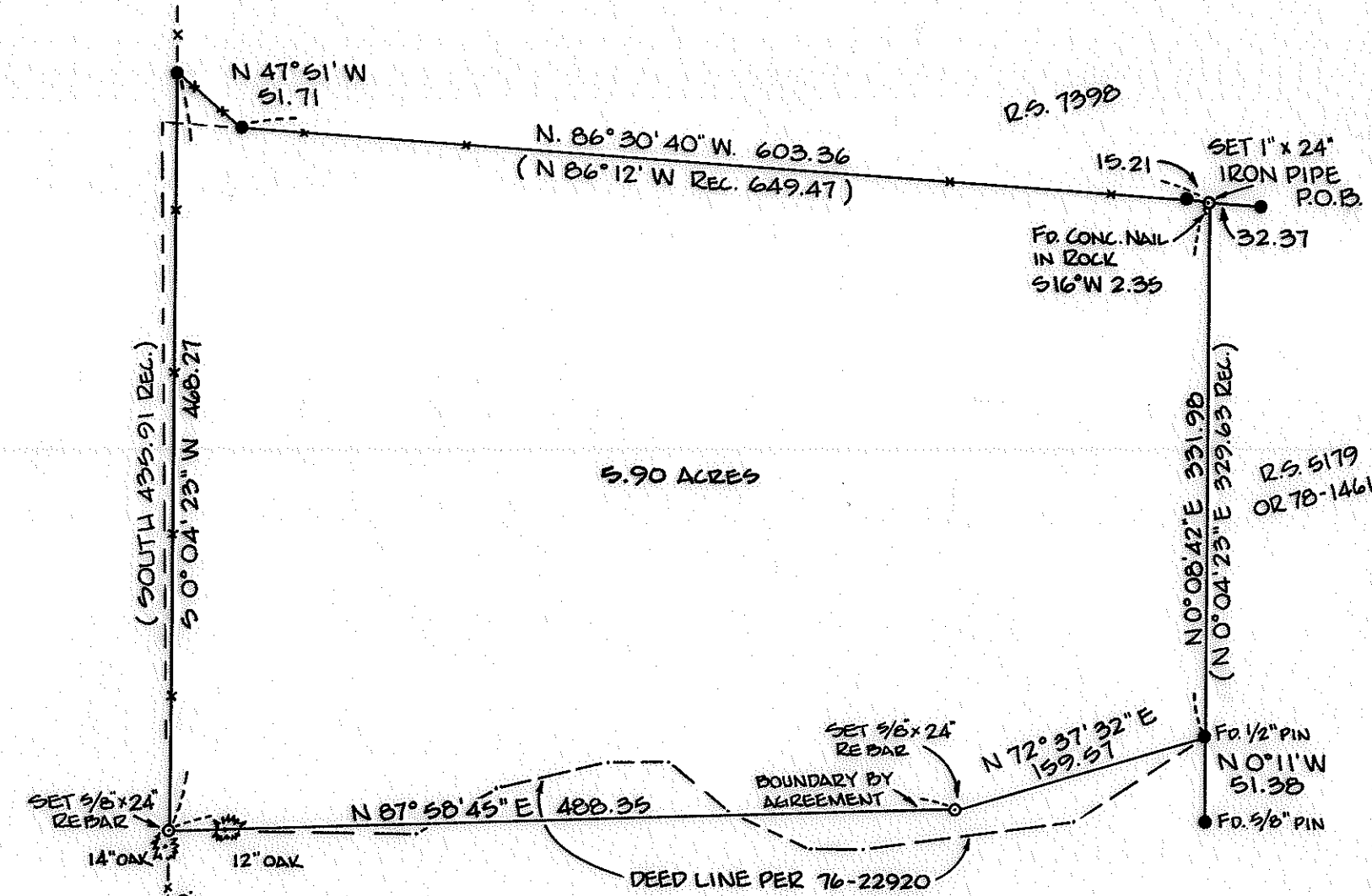

JACKSON COUNTY
 RECEIVED
 APR 3 1979
 SURVEYOR

REGISTERED
 PROFESSIONAL
 LAND SURVEYOR

C. Lind McBeth

OREGON
 JAN. 12, 1962
 C. LIND MCBETH
 563

SOUTH STAGE ROAD

KNOWLES RD.

SCALE 1"=100'
 MARCH 30, 1979

SURVEY BY: C. LIND MCBETH
 JACKSONVILLE, OREGON
 BASIS OF BEARING: R.S. 5179
 ● = FD. 5/8" REBAR
 ○ = SET 5/8" x 24" REBAR

MAP OF SURVEY
 LOCATED IN
 S.E. 1/4 SEC. 33 & D.L.C. No. 95
 T. 37 S., R. 2 W., W.M.
 JACKSON COUNTY, OREGON
 FOR

MR. ANDY ANDERSON
 SP. 63, ROYAL MOBILE ESTATES
 JACKSONVILLE, OREGON

(TL 702) 37 2W 33

7742

SURVEY NARRATIVE TO COMPLY WITH ORS 209-250

SURVEY NO. 7742

SURVEY FOR: Mr. Andy Anderson
Sp. 63 Royal Mobile Estates
Jacksonville, OR 97530

DATE: March 30, 1979

BASIS OF BEARING: R.S. #5179

LOCATION: SE 1/4, Sec. 33, DLC 95, T37S R2W, W.M.

PURPOSE: To locate and define the boundary of 76-22920

PROCEDURE: I used the South line of R.S. #7398 as control for the North line of this survey as an agreement boundary. Then by record along the existing fence line on the West side to avoid any overlap; then ran a traverse along the South boundary in an effort to find all the angle points; but to no avail, but did find the 1/2" pin as called for, at the Southeast corner. Using this point as control, it was decided to layout an agreement line as shown on the plat. I then established the East line as that which conforms close to record and with intent to be the same as the description in Jackson County Instr. #78-14616.

MARCH, 1979

REGISTERED
PROFESSIONAL
LAND SURVEYOR

C. Lind McBeth

OREGON
JAN. 12, 1962
C. LIND MCBETH
565

C. Lind McBeth, L.S.
P.O. Box 306
Jacksonville, OR 97530

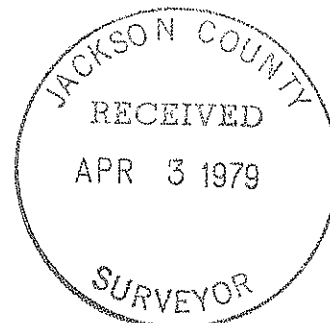

7742