

7740

# COUNTY SURVEYOR-ENGINEER

A. R. CANSINO, L.S. 2968, R.C.E. 11184

TELEPHONE: 842-3531, EXTENSIONS 33-34-35

9106

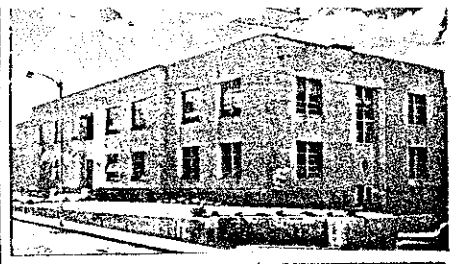

County of Siskiyou  
COURT HOUSE  
YREKA, CALIFORNIA  
96097

7740

17 and 18 Closing Section Corner

T. 48 N., R. 4W., M.D.M.

At this position I found a rock mound and 2 original B.T.'s.

April 3, 1967

To perpetuate this position I set a 2" G.I.P. L.S. 2968 (County) and scribed 2 new trees.

The accessories are as follows:

1. A 16" Yellow Pine original B.T. burned snag N. 44° W. 63.36'
2. A 12" Pine new B.T. West 66.40'
3. A 28" Yellow Pine original B.T. S. 43° E. 87.12'
4. A 10" Pine new B.T. S. 18° E. 105.25'

WITNESS: *[Signature]*

*A. R. Cansino*  
A. R. Cansino  
County Surveyor

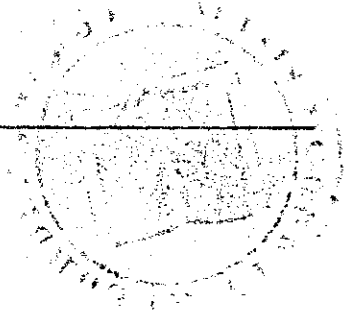

SUBSCRIBED AND SWORN TO before me this 4th day of April, 1967.

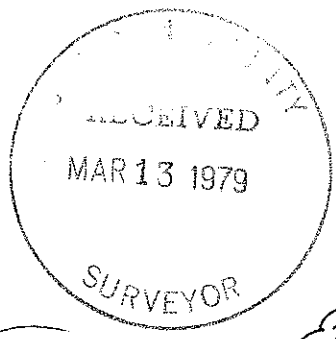

T48N, R4W  
CLOSING CORNER TO 17 & 18

*[Signature]*  
Ernest T. Johnson, County Recorder  
in and for the County of Siskiyou,  
State of California.  
My Commission expires 1-2-71.

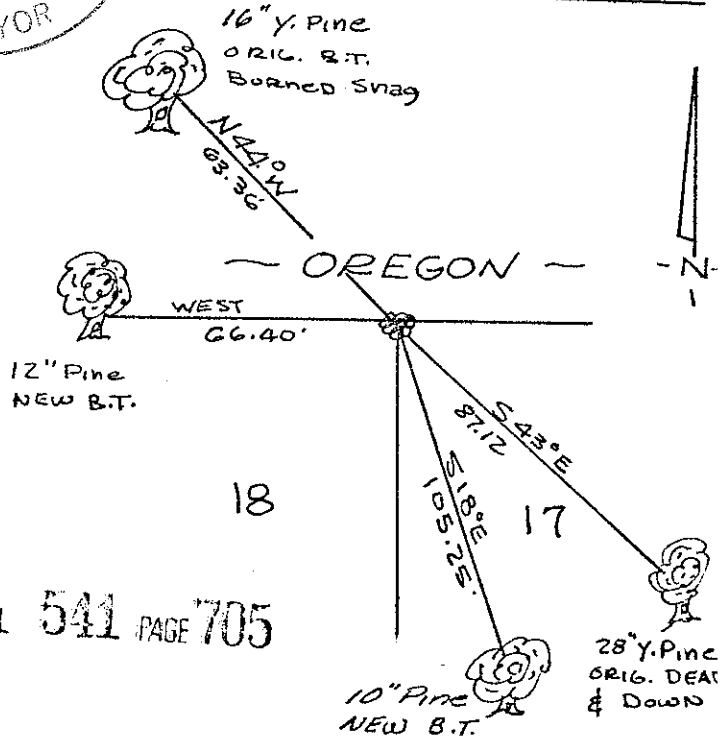

RECORDED AT REQUEST OF  
COUNTY SURVEYOR  
15 MIN. PAST 12 P.M.  
OFFICIAL RECORDS SISKIYOU COUNTY, CALIF.

APR 4 - 1967  
Vol. 541 Page 705  
*[Signature]*  
RECORDER FEE \$ no chg

VOL 541 PAGE 705