

SURVEY FOR: COMMONWEALTH, INC.
 LOCATED IN THE N.E. 1/4 OF SECTION 24, T.36S., R.2W., W.M.
 BY: BOYDEN SURVEYING
 MARCH 26, 1979

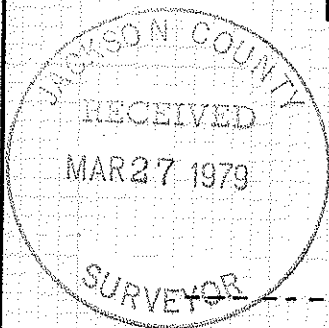

REGISTERED
 PROFESSIONAL
 LAND SURVEYOR

Gary D. Kaiser

OREGON
 JULY 18, 1967
 GARY D. KAISER
 NO. 803

AVENUE "C" 50'

(This portion of Avenue "C" is proposed to be deeded to Jackson County for county road purposes)

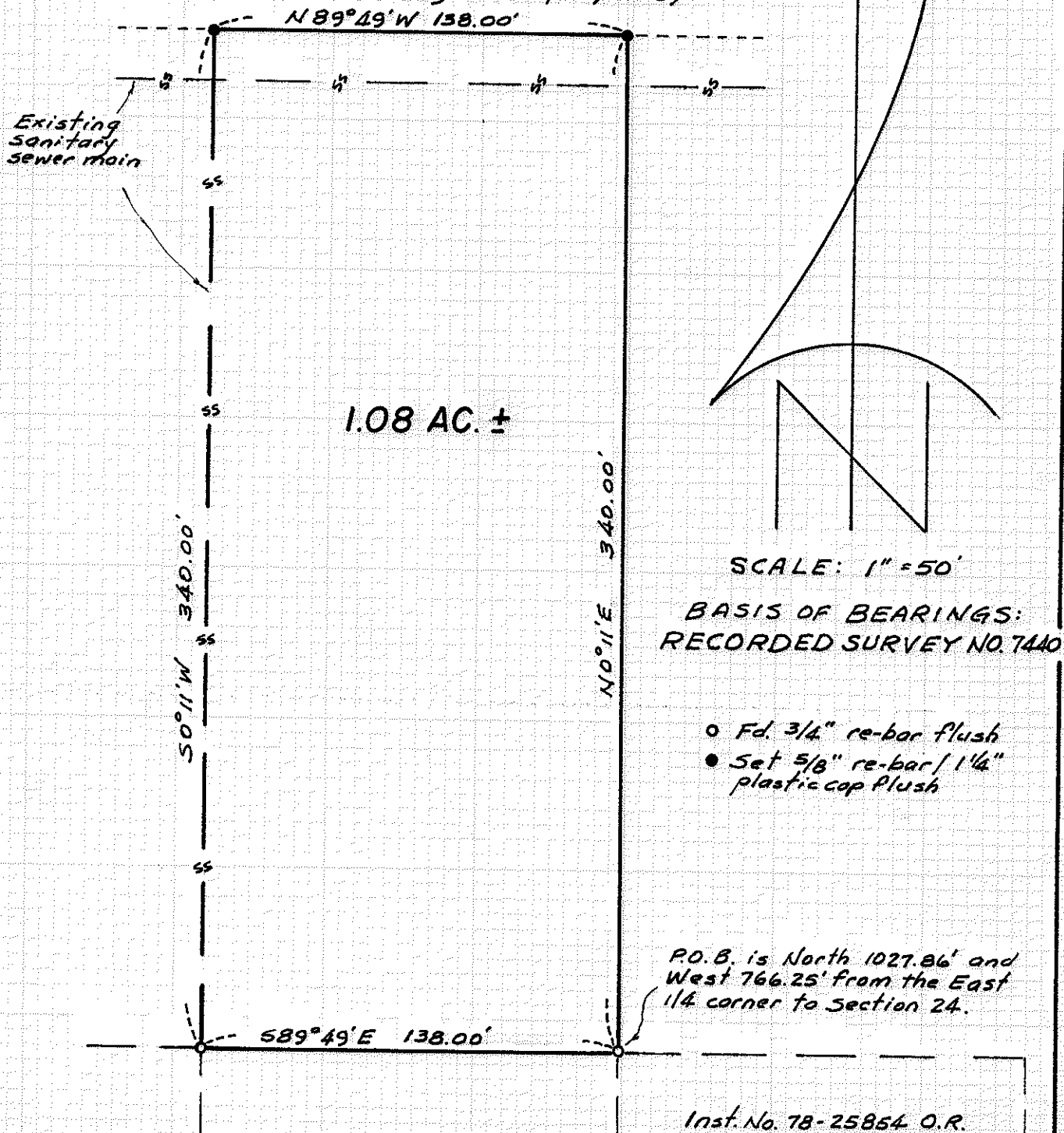

RECORDED SURVEY NO. 7440

T36S R2W W.M.

T36S R2W W.M.

T36S R2W W.M.

Survey No. 7736

SURVEY NARRATIVE TO COMPLY WITH O.R.S. 209.250

FOR: Commonwealth, Inc.
White City, Oregon

PURPOSE: To monument and describe a tract located in the
Northeast Quarter of Section 24, T36SR2W, W.M.

PROCEDURE: Utilizing controls previously established or used on
Recorded Surveys 7440 and 7673, monumented the additional
corners of the subject tract at positions shown on the
annexed map.

March 26, 1979

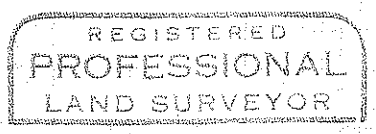
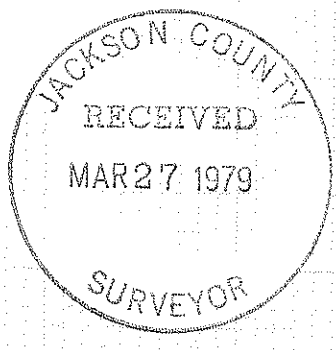

Gary D. Kaiser

