

SURVEY FOR: COMMONWEALTH, INC.

LOCATED IN THE N.W. 1/4 OF SECTION 19, T.36S., R.1W.
AND THE N.E. 1/4 OF SECTION 24, T.36S., R.2W, W.M.

BY: BOYDEN SURVEYING
MARCH 26, 1979

- o Found 3/4" re-bar flush
- Set 5/8" x 24" re-bar / 1 1/4" plastic cap flush

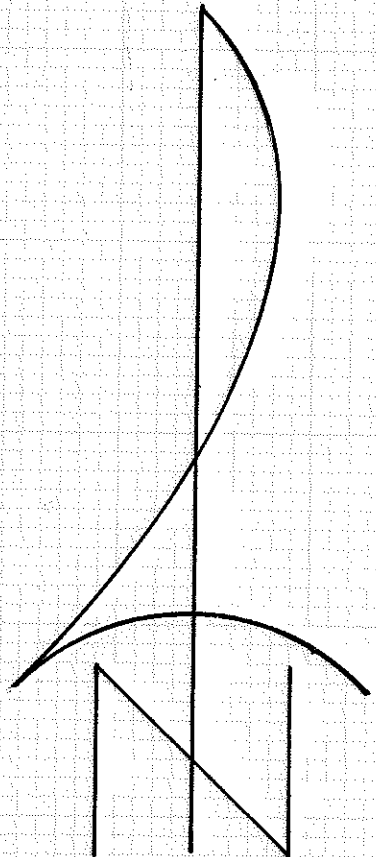

SCALE: 1" = 100'

BASIS OF BEARINGS:
RECORDED SURVEY NO. 6988

P.O.B. is South 982.42'
and West 5330.65' from
the corner common to
Sections 17, 18, 19 and 20.

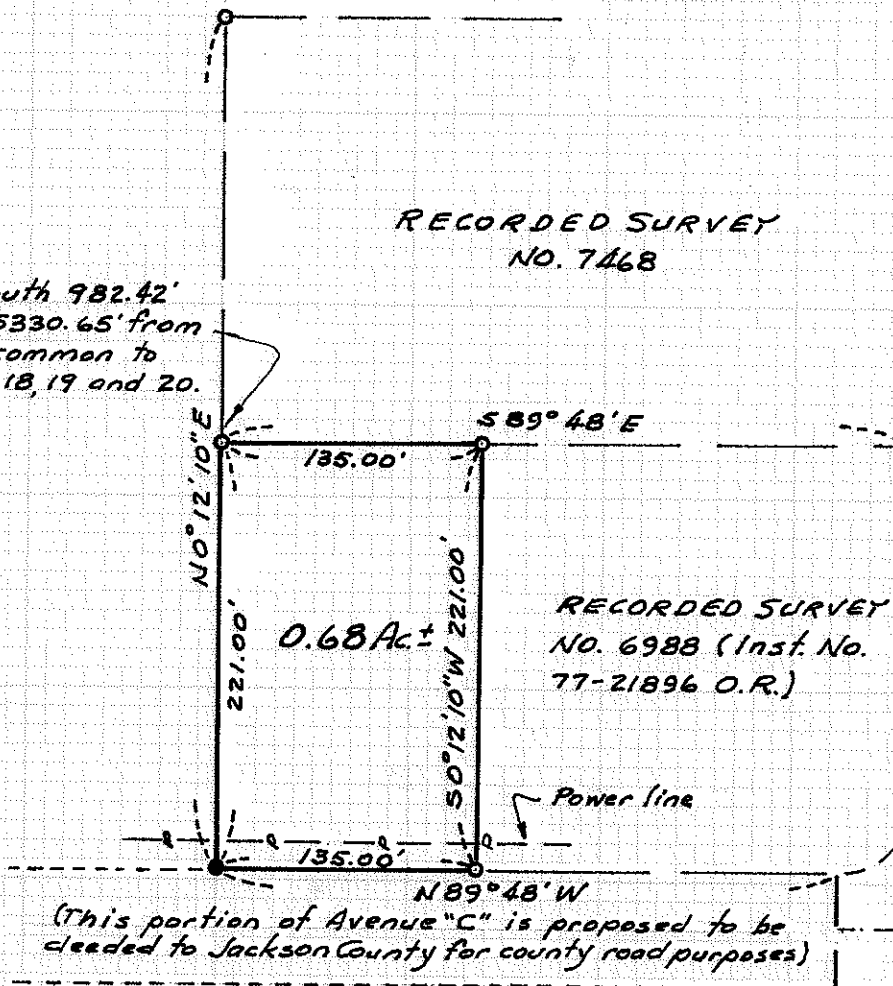

RECORDED SURVEY
NO. 7468

RECORDED SURVEY
NO. 6988 (Inst. No.
77-21896 O.R.)

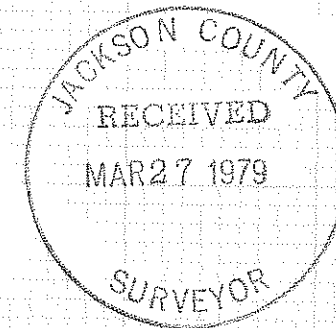

REGISTERED
PROFESSIONAL
LAND SURVEYOR

Gary D. Kaiser

OREGON
JULY 16, 1967
GARY D. KAISER
NO. 803

FOURTH ST.

AVENUE "C"

Survey No. 7735

SURVEY NARRATIVE TO COMPLY WITH O.R.S. 209.250

FOR: Commonwealth, Inc.
White City, Oregon

PURPOSE: To monument and describe a parcel adjacent to the Westerly boundary of the tract described in Instrument No. 77-21896 O.R. (see Recorded Survey No. 6988) being located in the NW 1/4 of Section 19, T36SR1W, W.M. and the NE 1/4 of Section 24, T36SR2W, W.M.

PROCEDURE: Utilizing monuments previously established on said Recorded Survey No. 6988 and Recorded Survey No. 7468, monumented the remaining corner of the desired parcel as shown on the annexed map.

March 26, 1979

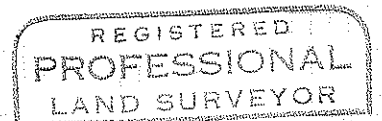
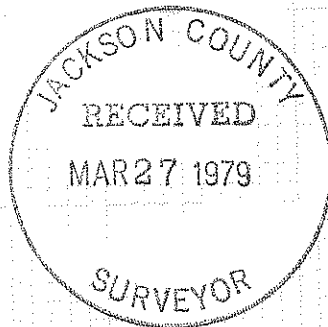

Gary D. Kaiser

