

SURVEY FOR VERN BATY

Located In Sec. 19, T. 37 S., R. 1 W., W.M.
Jackson County, Oregon
February 26, 1979

7734

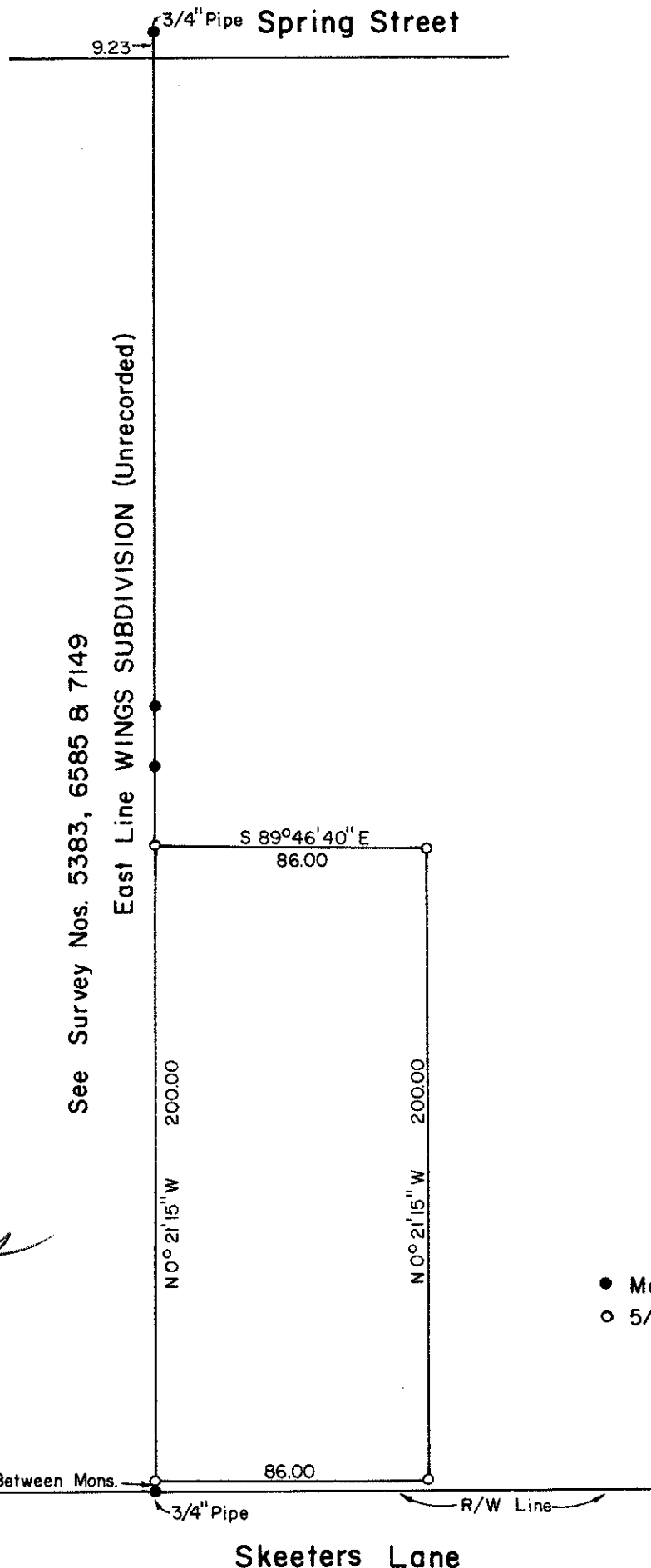

REGISTERED
PROFESSIONAL
LAND SURVEYOR

Verlyn Thomas
OREGON
MAY 13, 1960
VERLYN D. THOMAS
505



SCALE: 1" = 50'

LEGEND

- Mon. Fd., per record
- 5/8" X 24" I. Pin Set

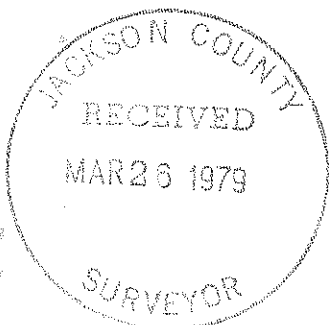

SURVEY NO. 7734

SURVEY NARRATIVE TO COMPLY WITH O.R.S. 209.250

SURVEY FOR: Vern Baty
1820 Grandview Drive
Medford, Oregon

PURPOSE: To survey and monument a parcel according to legal description furnished by client.

PROCEDURE: Established west line of property from monuments previously used or set by this office in Recorded Survey Nos. 5383, 6585 and 7149.

Right-of-way line of Skeeters Lane determined from DIVINITY SQUARE SUBDIVISION. It should be noted that the south line of Wings Subdivision (Unrecorded) and the north right-of-way line of Skeeters Lane are not coincident. The survey narrative for Recorded Survey No. 5383 is by this reference made a part of this survey. Said narrative refers to an apparent title gap of approximately 11.88 feet along the south boundary of Wings Subdivision (Unrecorded).

