

# SURVEY FOR CHARLES BURTON

LOCATED IN SEC 19, T. 37 S., R. 1 W., W. M.  
 IN LOT 7, WINGS SUBDIVISION (UNRECORDED)  
 JACKSON COUNTY, OREGON  
 FEBRUARY 26, 1979

8322

SPRING STREET

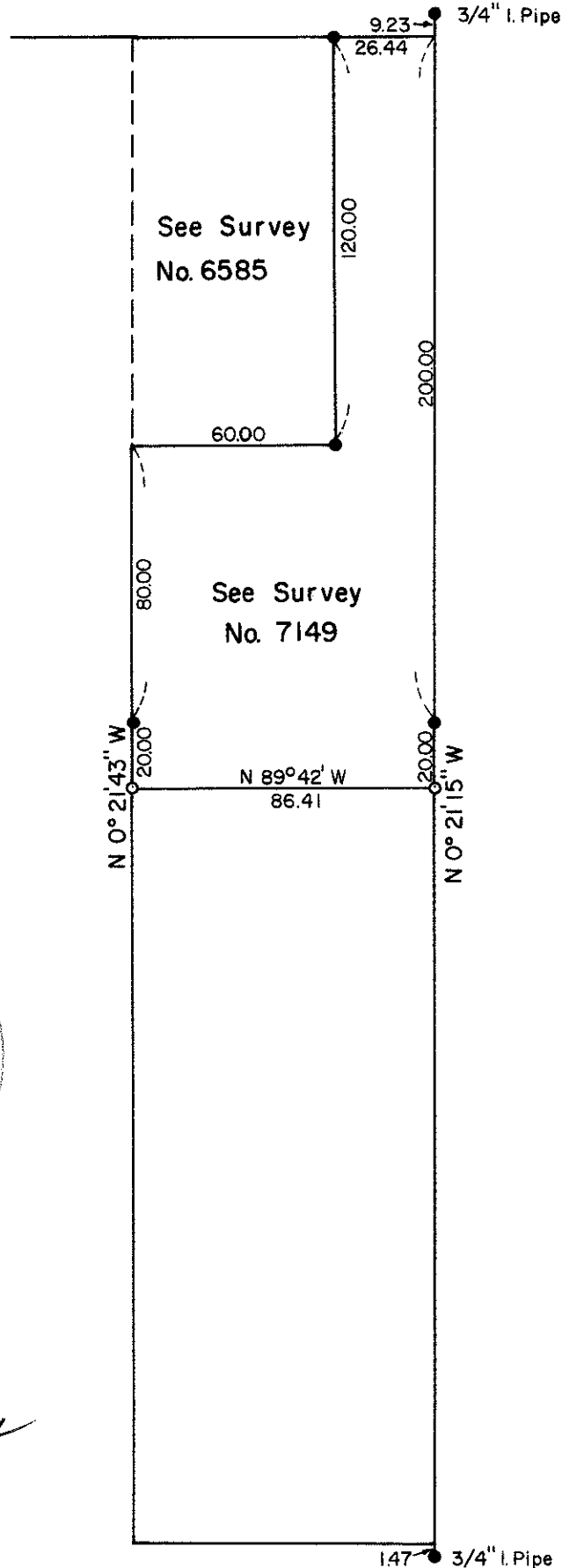

REGISTERED  
 PROFESSIONAL  
 LAND SURVEYOR

*Verlyn Thomas*

OREGON  
 MAY 13, 1960  
 VERLYN D. THOMAS  
 505



SCALE: 1" = 50'

LEGEND

- Mon. Fd. per record
- 5/8" X 24" I. Pin Set

8322

SURVEY NO. 7733

SURVEY NARRATIVE TO COMPLY WITH O.R.S. 209.250

SURVEY FOR: Charles Burton  
1172 Spring Street  
Medford, Oregon

PURPOSE: To monument south line of Parcel I as described in  
O.R. 78-03502.

PROCEDURE: Recovered monuments used in performing Recorded  
Survey Nos. 6585 and 7149. Set additional monuments  
as shown on accompanying plat.

REGISTERED  
PROFESSIONAL  
LAND SURVEYOR

*Verlyn D. Thomas*  
OREGON  
MAY 13, 1960  
VERLYN D. THOMAS  
505

