

7732

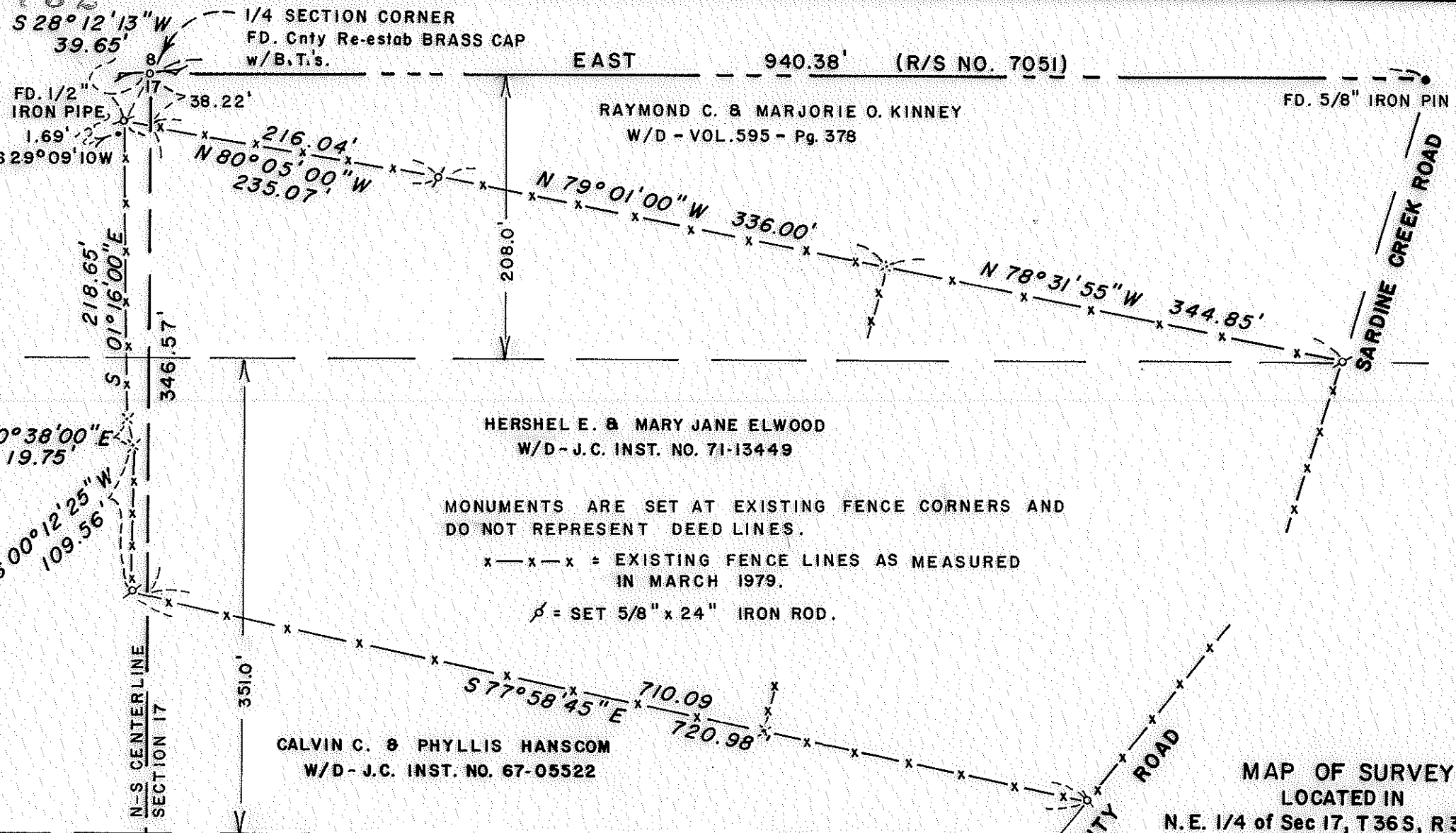

HERSHEL E. & MARY JANE ELWOOD
W/D - J.C. INST. NO. 71-13449

MONUMENTS ARE SET AT EXISTING FENCE CORNERS AND
DO NOT REPRESENT DEED LINES.

x - x - x = EXISTING FENCE LINES AS MEASURED
IN MARCH 1979.

⊕ = SET 5/8" x 24" IRON ROD.

CALVIN C. & PHYLLIS HANSCOM
W/D - J.C. INST. NO. 67-05522

MAP OF SURVEY
LOCATED IN
N. E. 1/4 of Sec 17, T36 S, R3 W, W.M.
JACKSON COUNTY, OREGON
FOR

HERSHEL E. ELWOOD

HOFFBUHR SURVEYING, INC. MEDFORD, OREGON

SCALE: 1" = 100' MARCH 16, 1979

BY: RICHARD L. BATH PLS NO. 1069

BASIS OF BEARING R/S NO. 7051

(78-026)

(TL 5015600) 36 3W 17 7732

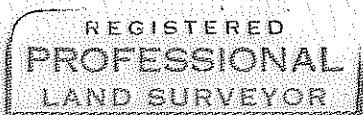
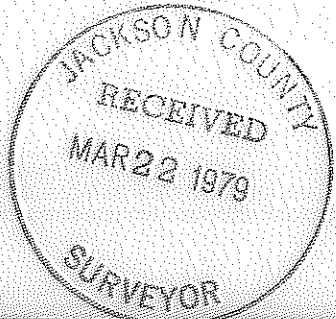

Richard L. Bath

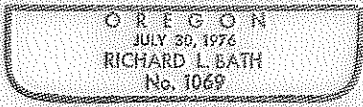

SURVEY NO. 7732

SURVEY NARRATIVE TO COMPLY WITH PARAGRAPH 209.250
OREGON REVISED STATUTES

SURVEY FOR: Hershel E. Elwood
753 Sardine Creek Road
Gold Hill, Oregon 97525

LOCATION: Northeast one-quarter (1/4) of Section 17,
Township 36 South, Range 3 West, Willamette
Meridian, Jackson County, Oregon

PURPOSE: To survey and monument existing fence lines as
shown on attached map. Boundary Line Agreements
were prepared on said fence lines and supplied
to our client

PROCEDURE: Using Recorded Survey No. 7051 as a basis of bearing
for this project, located and tied in existing fence lines per client's
request. Monuments were set in the fence lines to further perpetuate
their locations. These monuments were referred to in the Boundary
Line Agreements and would control if the fence lines were destroyed.

Basis of bearing--Recorded Survey No. 7051

March 21, 1979

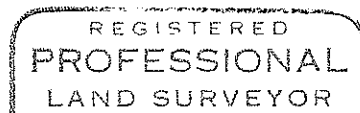

Richard L. Bath

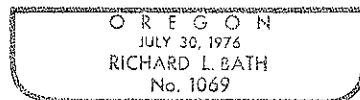

Richard L. Bath
Hoffbuhr Surveying, Inc.

