

7730

7730

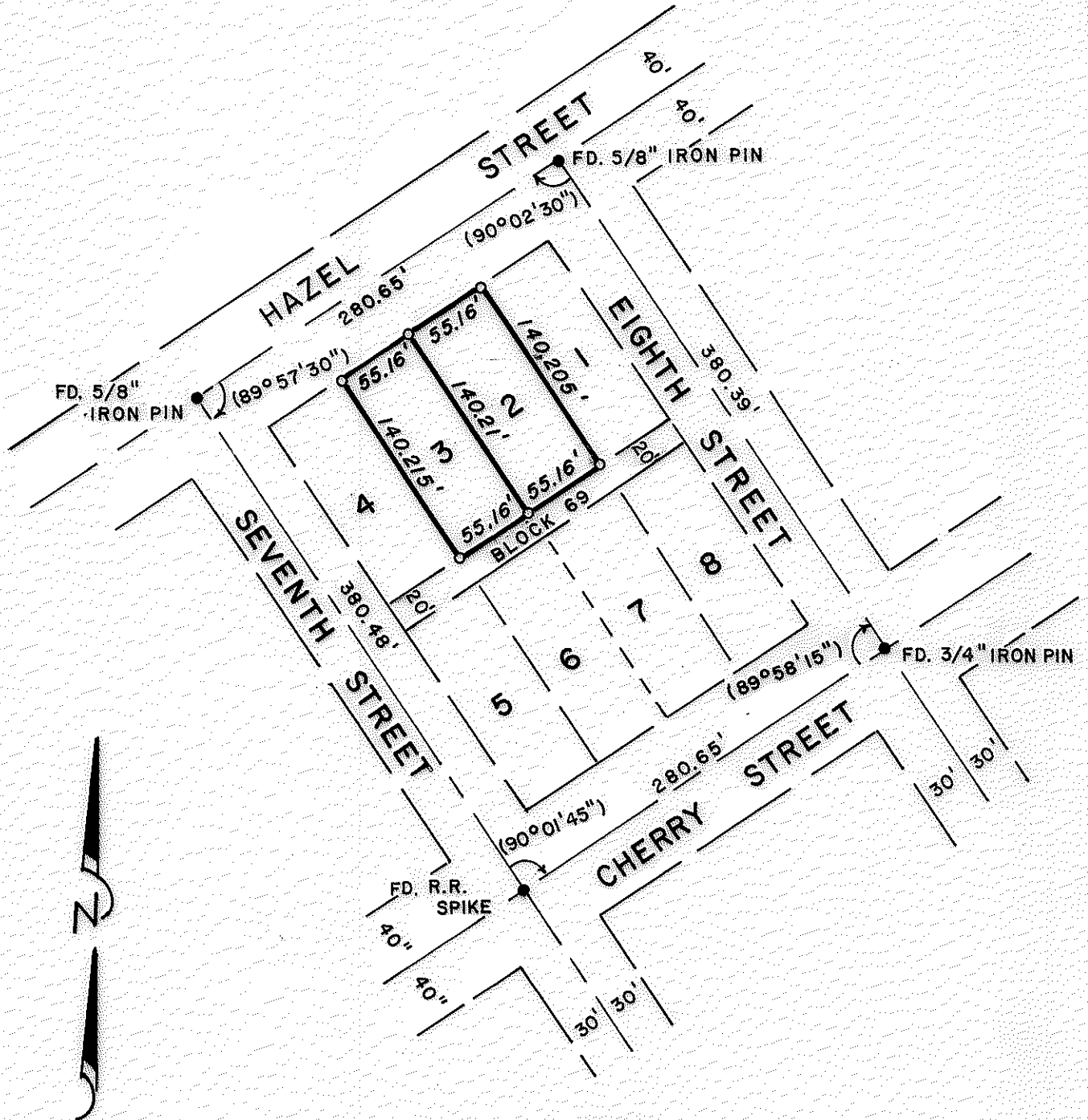

MAP OF SURVEY
 LOCATED IN
 LOTS 2 and 3, BLOCK 69
 ORIGINAL TOWN of CENTRAL POINT
 FOR
PACIFIC TREND
BUILDING COMPANY

HOFFBUHR SURVEYING, INC. MEDFORD, OREGON
 SCALE 1" = 100' MARCH 1, 1979

○ = SET 5/8" x 24" IRON PIN
 SEC. 03 DA, T37S, R2W, W.M.

(RE: 77-035)

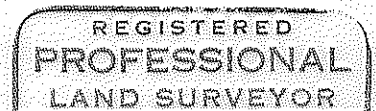
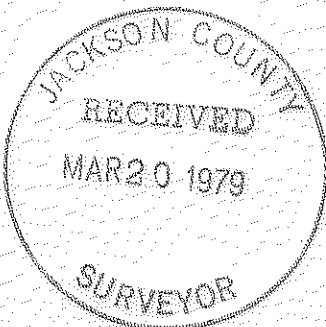

Richard L. Bath

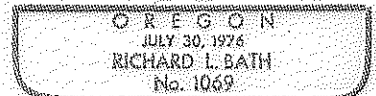

(TL 7000) 37-2w 3DA 7730

SURVEY NO. 7730

SURVEY NARRATIVE TO COMPLY WITH PARAGRAPH 209.250
OREGON REVISED STATUTES

SURVEY FOR: Michael T. Mahar
Louis F. Mahar
P.O. Box 4706
Medford, Oregon 97501

LOCATION: Southeast one-quarter (1/4) of Section 3,
Township 37 South, Range 2 West, Willamette
Meridian, Jackson County, Oregon

PURPOSE: To survey and monument Lot 2 and Lot 3 of Block
69 of the Original Town of Central Point as per
the client's request

PROCEDURE: Established centerlines of street around Block
69 from found street monuments. Using the results, determined by
measuring the distances and angles of said centerlines, the lots
were monumented at proportional measurements.

March 14, 1979

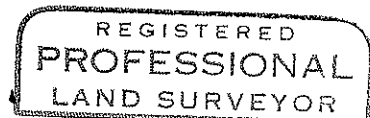
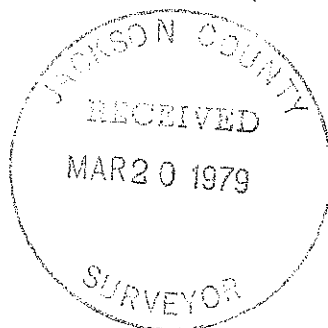

Richard L. Bath

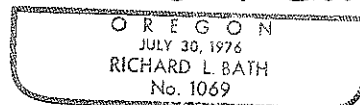

Richard L. Bath
Hoffbuhr Surveying, Inc.