

MINOR LAND PARTITION

BEING LOTS 24, 25 AND A PORTION OF LOTS 26 AND 27 OF BLOCK 9 "CENTRAL ADDITION" TO THE TOWN OF EAGLE POINT, ALSO BEING A PORTION OF THE N.E. 1/4 OF SECTION 3, TOWNSHIP 36 SOUTH, RANGE 1 WEST, WILLAMETTE MERIDIAN JACKSON COUNTY, OREGON

(TL 4701) 36-17X 3A0

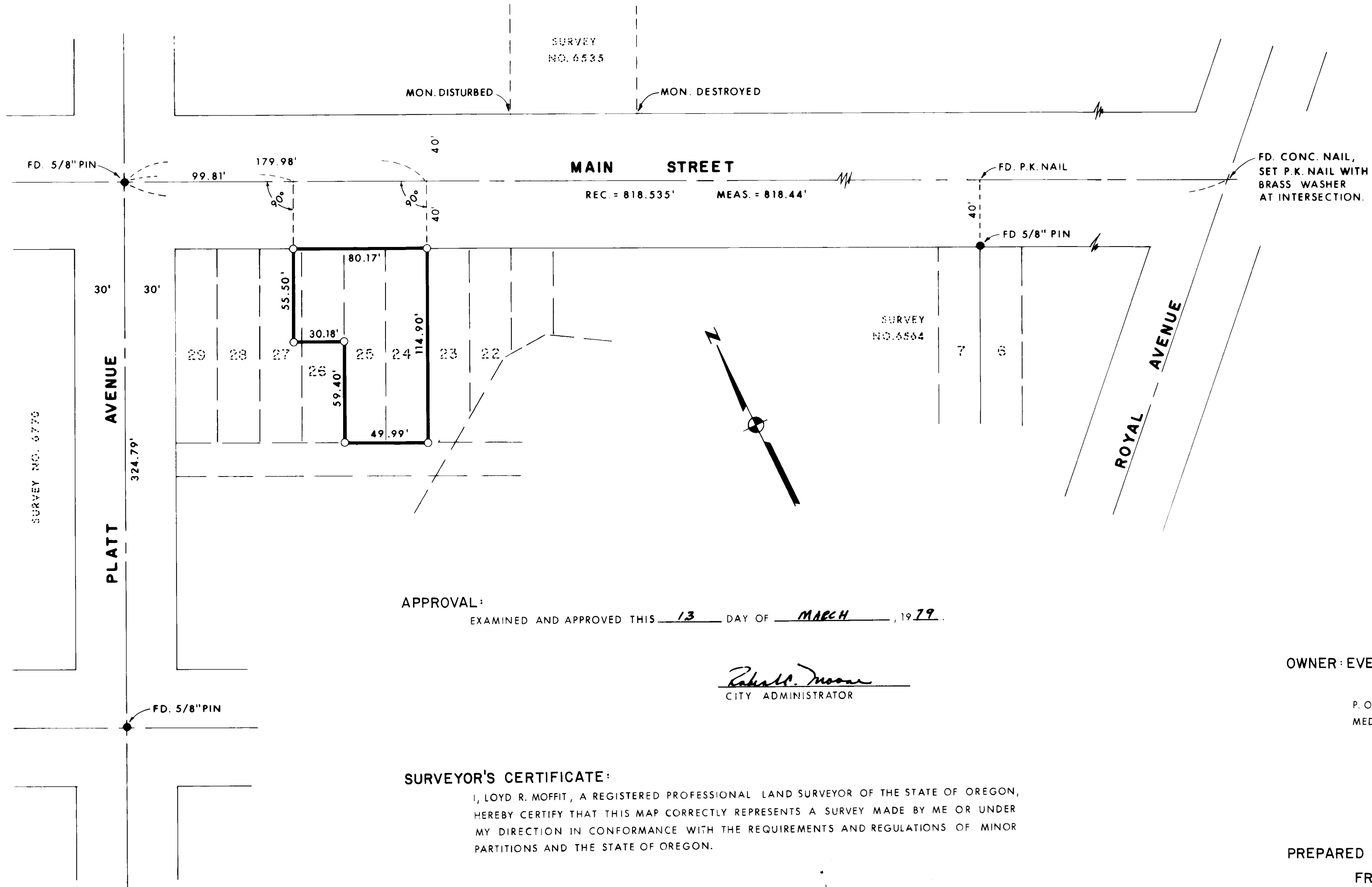

APPROVAL:
EXAMINED AND APPROVED THIS 13 DAY OF MARCH, 1979.

Rahala Moon
CITY ADMINISTRATOR

OWNER: EVERGREEN FEDERAL SAVINGS
AND LOAN ASSOCIATION
P. O. BOX 4250
MEDFORD, OREGON 97501

SURVEYOR'S CERTIFICATE:
I, LOYD R. MOFFIT, A REGISTERED PROFESSIONAL LAND SURVEYOR OF THE STATE OF OREGON, HEREBY CERTIFY THAT THIS MAP CORRECTLY REPRESENTS A SURVEY MADE BY ME OR UNDER MY DIRECTION IN CONFORMANCE WITH THE REQUIREMENTS AND REGULATIONS OF MINOR PARTITIONS AND THE STATE OF OREGON.

Lloyd R. Moffit

RECORDER'S CERTIFICATE:
FILED FOR RECORD THIS 15 DAY OF March, 1979 AT 3:43
O'CLOCK P.M. AND RECORDED IN VOLUME 2 AT PAGE 79 OF "MINOR PARTITIONS" IN JACKSON COUNTY, OREGON.

Waldene Terry
COUNTY CLERK

Michelle Baker
DEPUTY

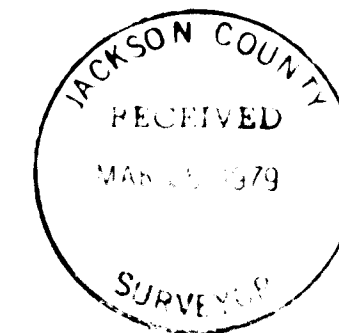

PREPARED BY:
FRIAR-MOFFIT SURVEYING CO.
721 WEST TENTH STREET
MEDFORD, OREGON

DATE: MARCH, 1979
SCALE: 1" = 50'

LEGEND:
● = FOUND MONUMENT AS SHOWN.
○ = SET 5/8" PIN WITH PLASTIC CAP STAMPED, MOFFIT PLS 944.

7723