

< SURVEYOR'S CERTIFICATE >

I, RICHARD L. BATH, duly Registered Land Surveyor of the State of Oregon, hereby certify that this map correctly represents the survey made under my direction and complies with the laws of the State of Oregon.

SURVEYOR

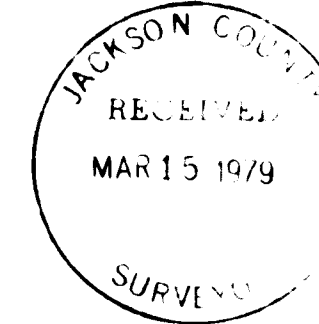

PROFESSIONAL
Richard L. Bath

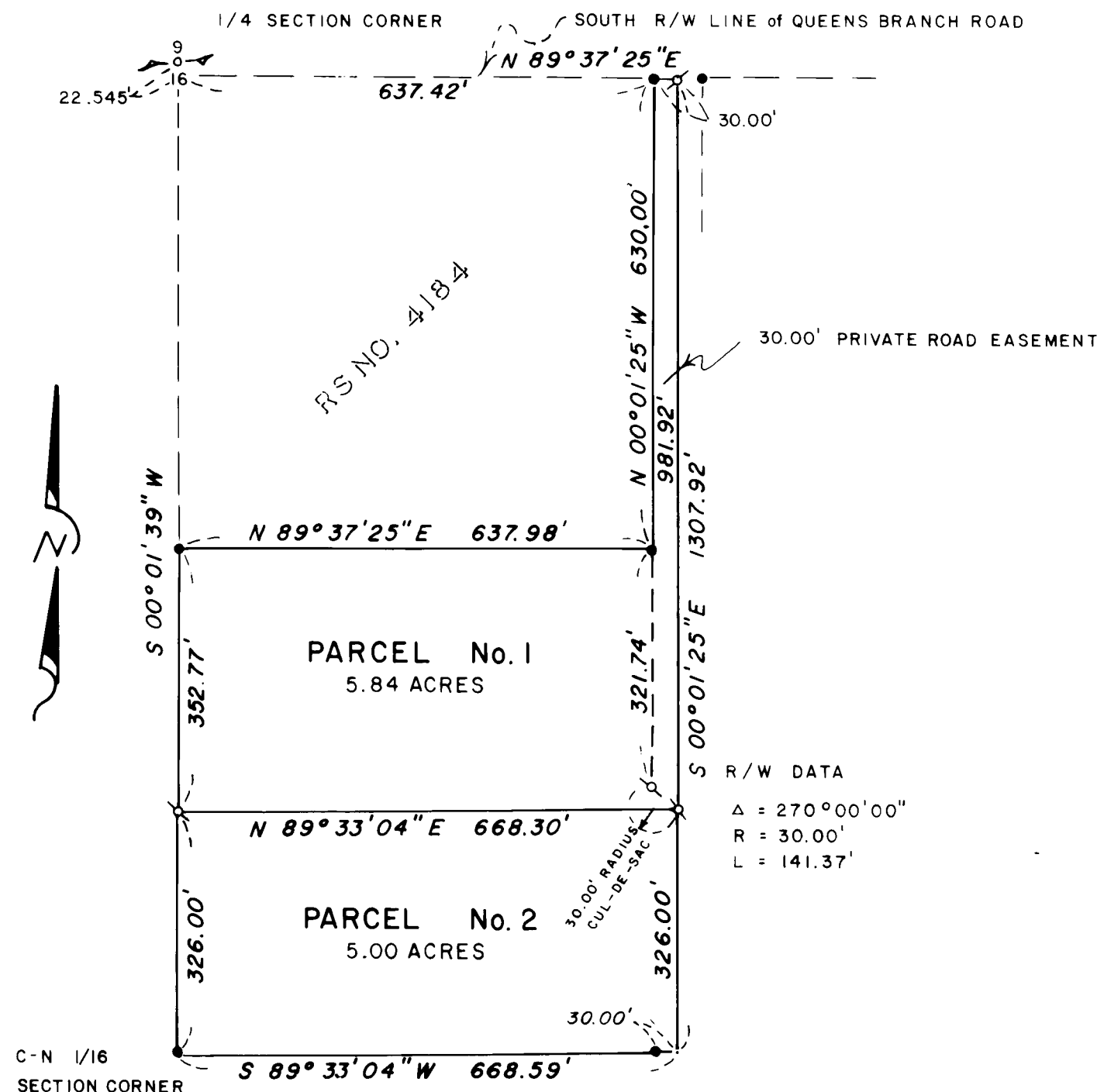

HOFFBUHR SURVEYING, INC. MEDFORD, OREGON
 SCALE 1" = 200' MARCH 5, 1979
 BASIS OF BEARING R/S No. 4184
 20° SET 5/8" x 24" IRON PIN
 ● = FD. 5/8" IRON PIN

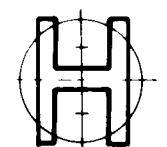

Filed for Record this 14 day of March, 1979
 at 4:35 P.M. O'clock in Volume 1 Page 59 of Major
 Land Partitions in Jackson County, Oregon.

Waldene Terry by Thomas D. Jewett
 County Clerk Deputy

Approved by the Jackson County Planning Commission
 By Paul M. Nelson 3/14/79
 (Date)

KNOW ALL MEN BY THESE PRESENTS, That we the undersigned, in consideration of the approval of the Jackson County Planning Commission of the creation of a Private Way, do hereby irrevocably create the non-exclusive private easement shown hereon to provide vehicular and public utility access to two parcels of land only, those parcels designated and shown hereon.

John M. Woodall Laura L. Woodall
 JOHN M. WOODALL LAURA L. WOODALL

State of Oregon }
 County of Jackson } ss

On the 14 day of March, 1979, personally appeared before me John M. Woodall and Laura L. Woodall and acknowledge the foregoing instrument to be their voluntary act and deed.

Carolyn Johnson
 Notary Public for Oregon
 My Commission expires 10-20-79

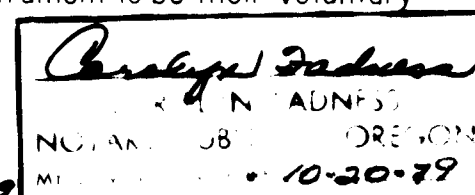

MAJOR LAND PARTITION
 CREATION OF PRIVATE ROAD

Located in
 N.E. 1/4 of Section 16, T35S, R4W, W.M.
 Jackson County, Oregon

FOR
 JOHN M. WOODALL