

OREGON

CALIFORNIA

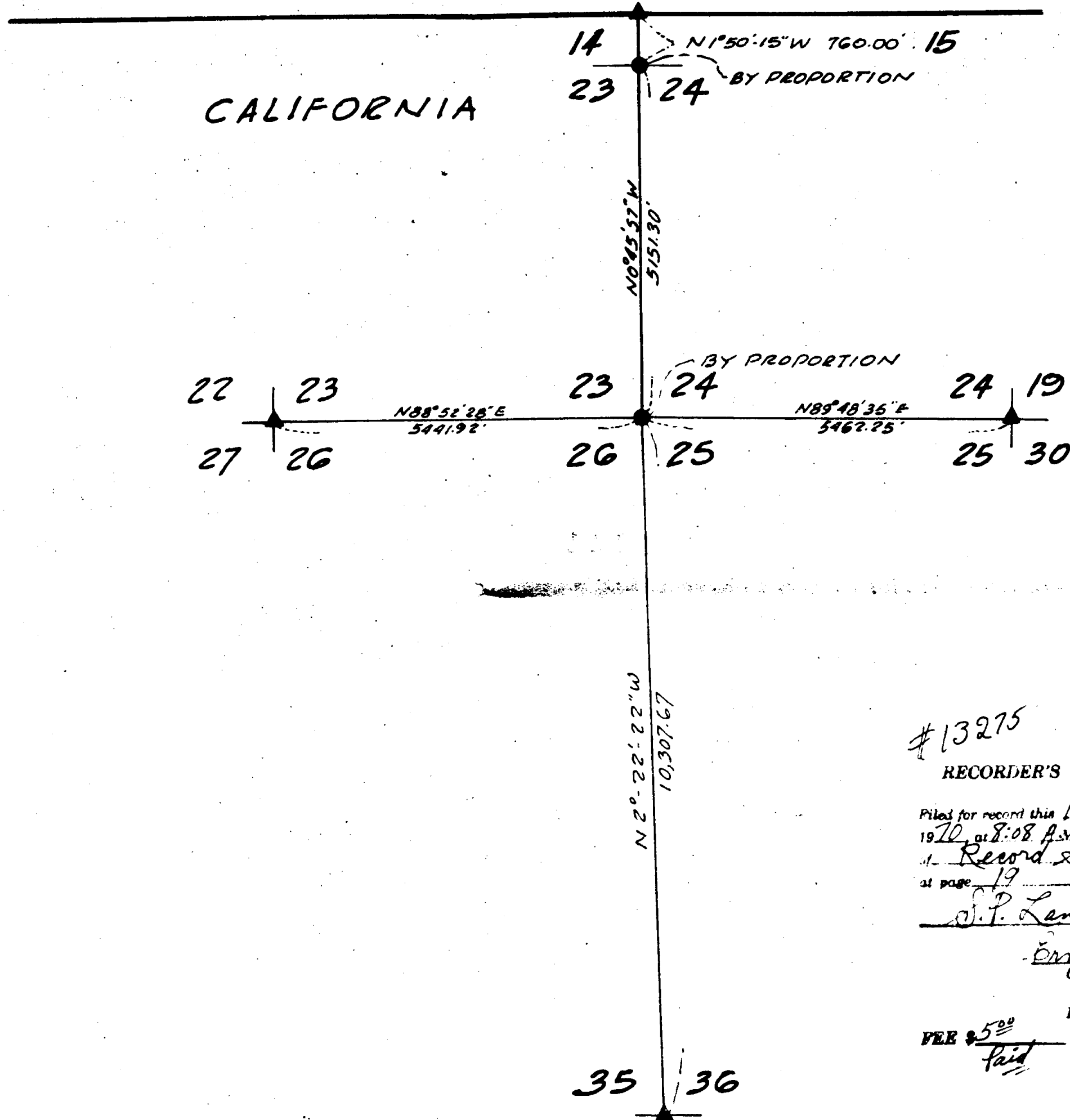
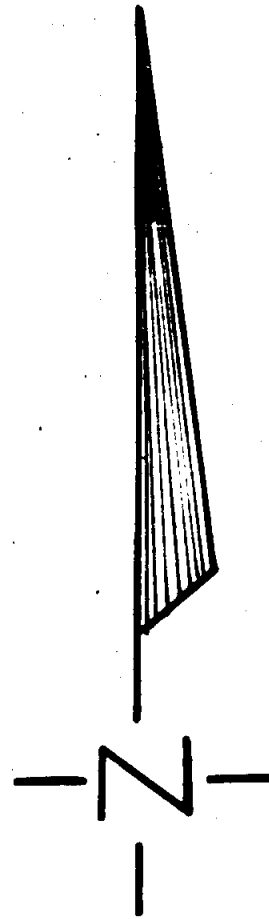

SURVEY NOTES ON MONUMENTATION ON FILE WITH CO. SURVEYOR

LEGEND

- ▲ FOUND G.L.O. CORNER
- SET BRASS CAP

BASIS OF BEARING R.S.B.G. PG. 8

SURVEYOR'S CERTIFICATE

This map correctly represents a survey made by me or under my direction in conformance with the requirements of the Law Surveyors Act at the request of SP LAND CO. in Dec. 19 69 (When applicable the fraction shall be added). This record of survey is excluded from the provisions of Map Act by subsection 15370 of Section 115370 (Signed and sealed) Chas. Causino LS No. 153768 R.E.B. 11, 194

COUNTY SURVEYOR'S CERTIFICATE

This map has been examined for conformance with the requirements of the Land Surveyors Act this 12 day of June, 19 70 (Signed) Chas. Causino County Surveyor

#13275

RECORDER'S CERTIFICATE

Filed for record this 16th day of June 19 70 at 8:08 A.M. in book 16 of Record surveys at page 19 at the request of S.P. Land Co.

Ernest T. Johnson County Recorder

By James Lane Asst. Recorder
 FEE \$5.00
paid

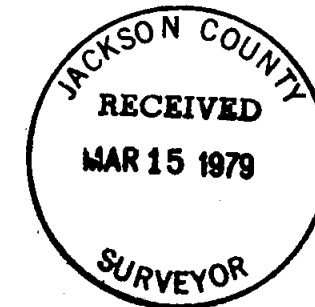

IN THE CO. OF SISKIYOU
 STATE OF CALIFORNIA
 PLAT OF SURVEY OF
 EAST LINE OF SECTION 23
 TWP. 48N R9W MDB&M.
 SCALE 1" = 1500' JUNE 1970

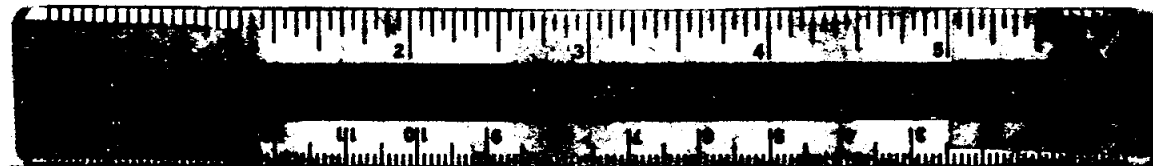

SISKIYOU COUNTY SURVEYS: (for copies contact Siskiyou County)

7707 - no tracing

7708 - no tracing

7709 - no tracing

7710 - no tracing

7712 - no tracing

7713 - no tracing

7714 - no tracing