

SURVEY FOR: DON GARVIN

LOCATED IN THE NORTH-HALF OF SECTION 35, T.34S., R.4W., W.M.

BY: BOYDEN SURVEYING
MARCH 15, 1979

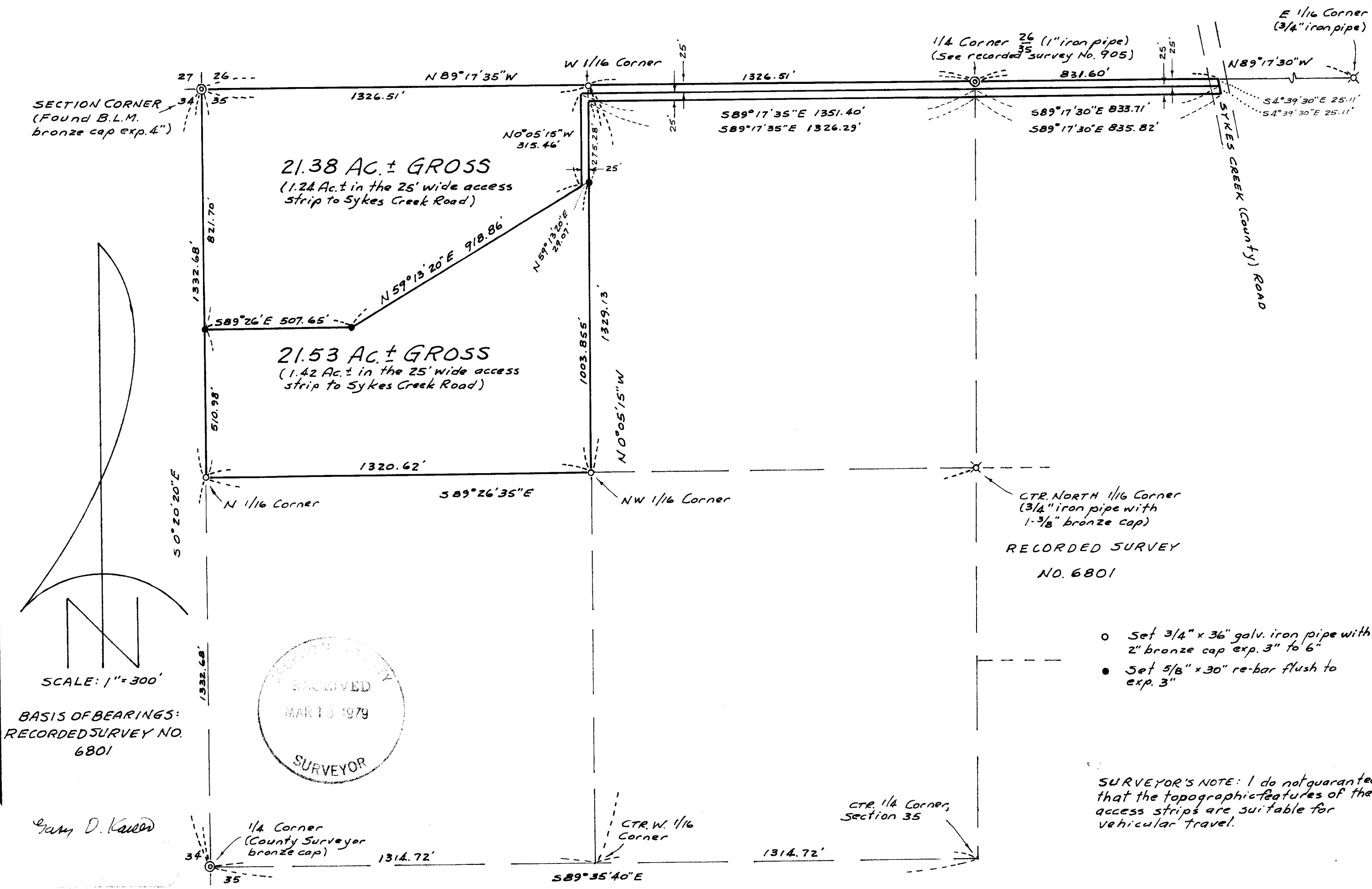

- Set 3/4" x 36" galv. iron pipe with 2" bronze cap exp. 3" to 6"
- Set 5/8" x 30" re-bar flush to exp. 3"

SURVEYOR'S NOTE: I do not guarantee that the topographic features of the access strips are suitable for vehicular travel.

(TL 400) 35-34-4W

7711

Survey Narrative
Don Garvin
Page 2 of 2

At the North one-sixteenth corner common to Sections 34 and 35 set a 3/4" x 36" galvanized iron pipe, 30" in the ground with a 2" bronze cap stamped:

N 1/16
S34 . S35
RPLS 803
1979

from which:

Scribed a 7" D. Fir "N 1/16 S34 - BT" which bears N 18° W, 13.6 feet to the face of the lower blaze.

Scribed a 7" D. Fir "N 1/16 S35 - BT" which bears N 45 1/2° E, 11.6 feet to the face of the lower blaze.

March 15, 1979

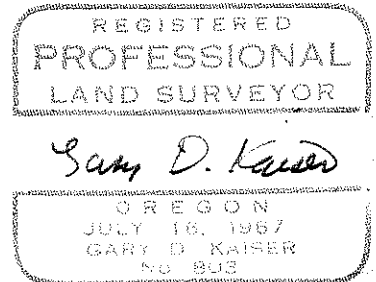
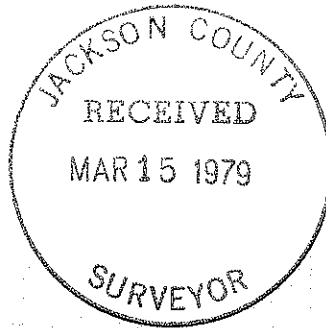

Survey No. 7711

SURVEY NARRATIVE TO COMPLY WITH O.R.S. 209.250

FOR: Don Garvin
c/o Loma Linda Investments
P. O. Box 846
Loma Linda, California 92354

PURPOSE: To monument two tracts located in the North-half of Section 35, T34SR4W, W.M. proposed to be conveyed.

PROCEDURE: From controls established on Recorded Surveys 905, 6754, 6755 and 6801 along with a tie to the BLM bronze cap set for the Northwest corner of said Section 35, set monuments at positions shown on the annexed map.

At the West one-sixteenth corner common to Sections 26 and 35 set a 3/4" x 36" galvanized iron pipe, 33" in the ground with a 2" bronze cap stamped:

RPLS 803
W 1/16 . S26
 . S35
1979

from which:

Scribed a 7" Laurel "W 1/16 S26 - BT" which bears N 41° W, 11.6 feet to the face of the lower blaze.

Scribed a 10" D. Fir "W 1/16 S35 - BT" which bears S 25 1/4° W, 36.2 feet to the face of the lower blaze.

At the Northwest one-sixteenth corner to Section 35 set a 3/4" x 36" galvanized iron pipe, 30" in the ground with a 2" bronze cap stamped:

RPLS 803
NW 1/16 . S35
1979

from which:

Scribed a 3" Black Oak "NW 1/16 S35 - BT" which bears N 39° W, 17.0 feet to the face of the lower blaze.

Scribed a 4" Laurel "NW 1/16 S35 - BT" which bears S 17° W, 14.1 feet to the face of the lower blaze.