

SURVEYOR'S CERTIFICATE

#754 RECORDER'S CERTIFICATE

THIS MAP WAS PREPARED BY ME OR UNDER MY DIRECTION AND IS BASED UPON A FIELD SURVEY IN CONFORMANCE WITH THE REQUIREMENTS OF THE SUBDIVISION MAP ACT AT THE REQUEST OF Jack Nathan & Joe Gorrone ON May 18<sup>th</sup> 1970. I HEREBY CERTIFY THAT ALL PROVISIONS OF APPLICABLE STATE LAW AND LOCAL ORDINANCES HAVE BEEN COMPLIED WITH.

Filed for record this 21<sup>st</sup> day of July 1970, at 10:51 AM. In book 1 of PARCEL MAPS at pages 37-38-39, at the request of R. L. Bly

(SIGNED AND SEALED) Robert R. Bly R.C.E. NO. 16503

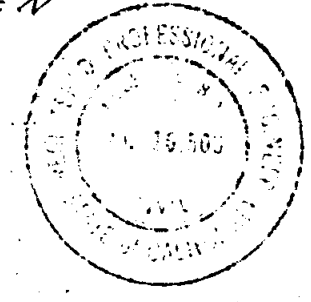

By James L. Lane, County Registrar, Jackson County, Oregon

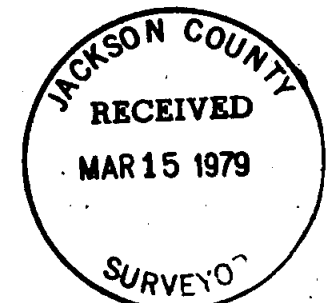

COUNTY SURVEYOR'S CERTIFICATE THIS MAP HAS BEEN EXAMINED THIS... DAY OF... 19..., FOR CONFORMANCE WITH THE REQUIREMENTS OF SECTION 11575 OF THE SUBDIVISION MAP ACT SIGNED... [Signature] COUNTY SURVEYOR

Table with columns for Station, Bearing & Distance, and B.T.S. (Bearing, Type, Station). It lists survey data for various points along the road right-of-way.

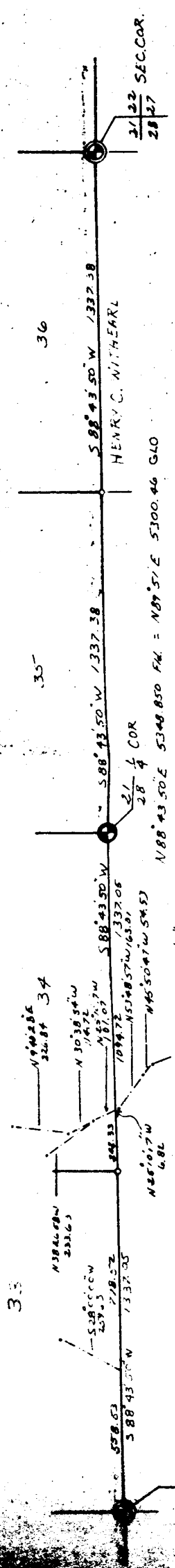

- LEGEND: SECTION CORNER, 1/4 CORNER, AS NOTED; FOUND CORNER; 3/4 GALVANIZED PIPE RCE 16503; MILE POST; CENTER LINE 60' ROAD RIGHT-OF-WAY

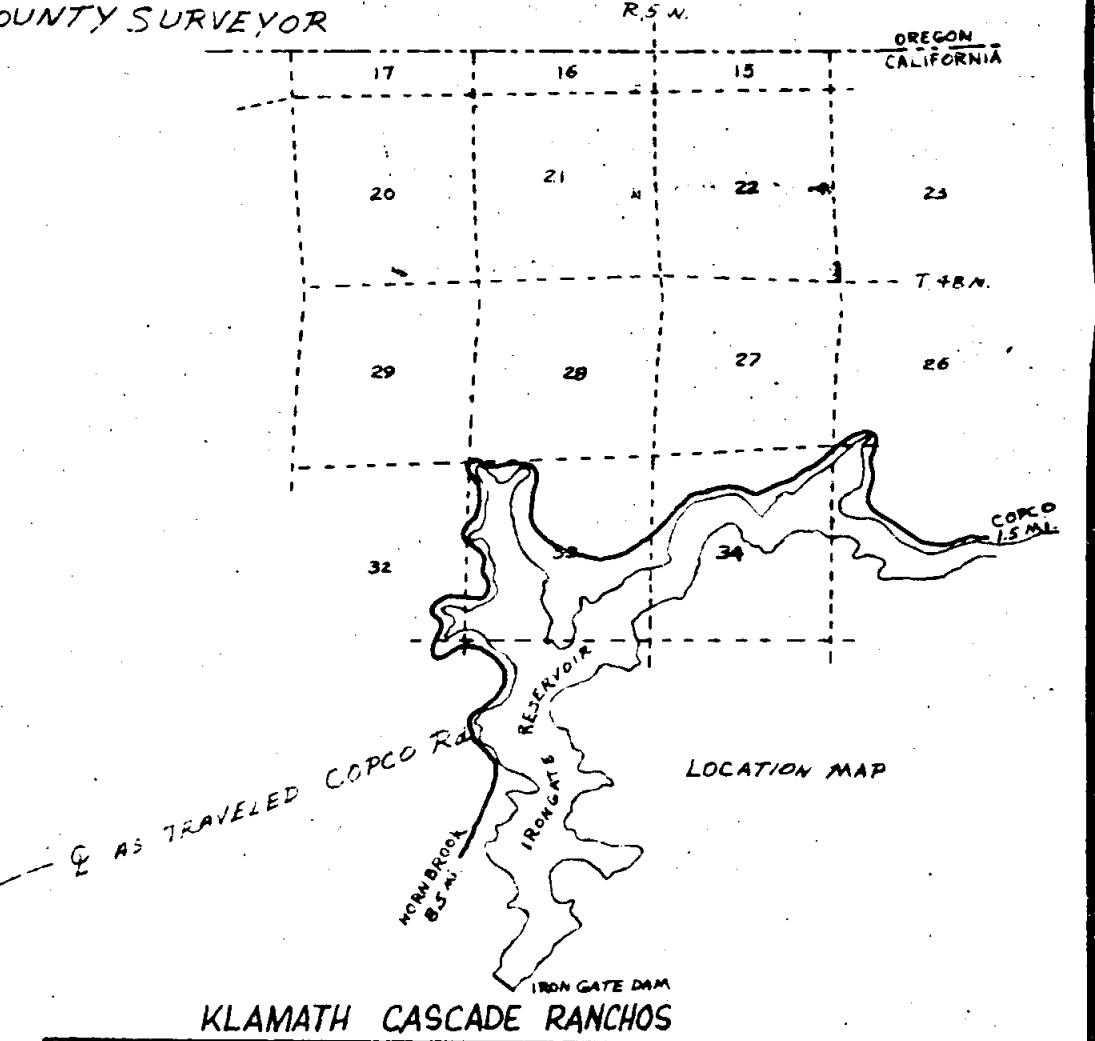
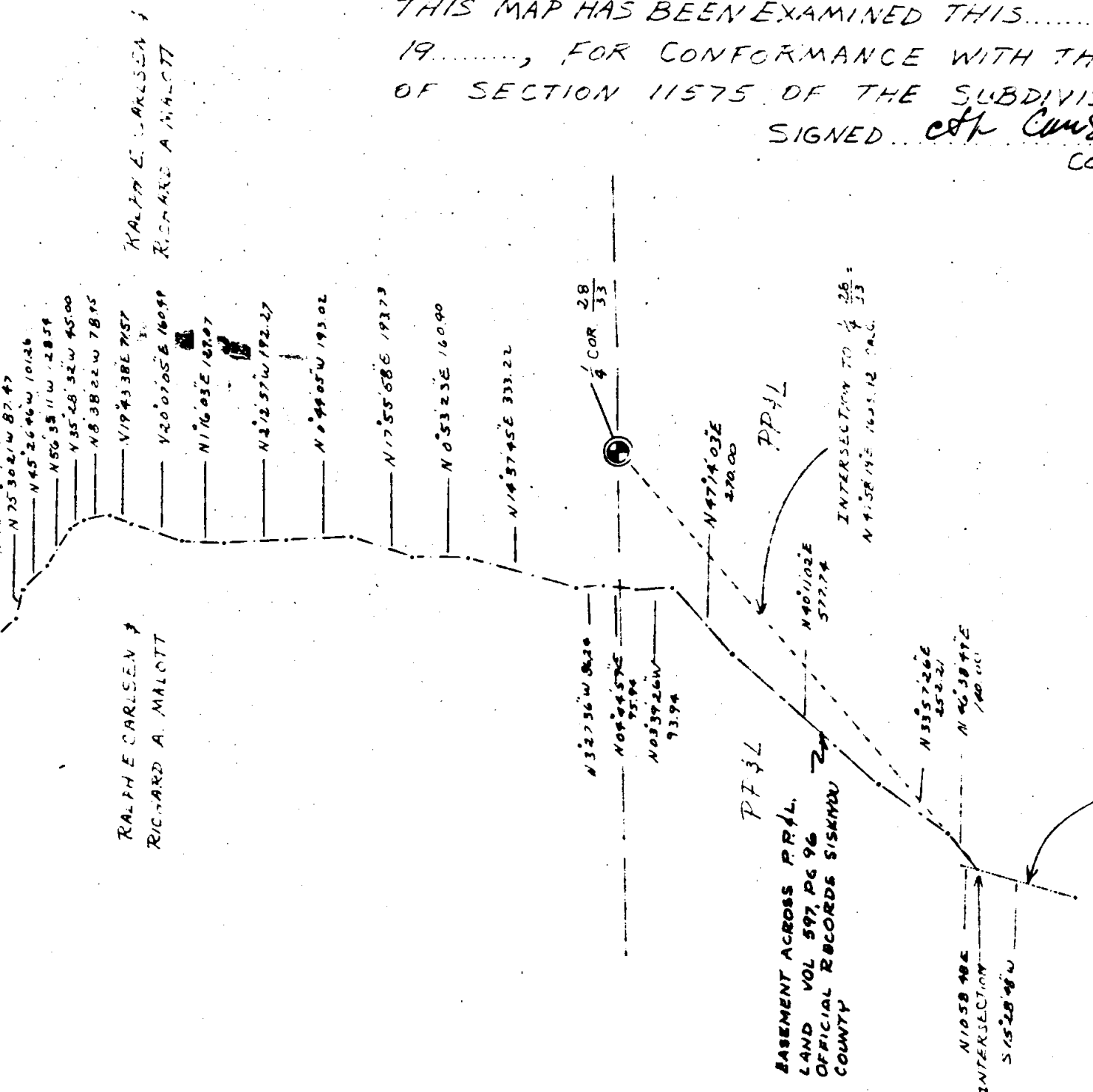

PARCEL MAP SECTION 15, 16, E 1/2 20, 21 & S 1/2 22 ALL IN T.48N. R.5W. M.D.M. SISKIYOU COUNTY, CALIFORNIA AT THE REQUEST OF MR JACK NATHAN & MR JOE GORRONE SCALE 1"=400' SHEET 1 OF 3 SHEETS OLSON & ASSOCIATES ENGINEERING INC. YREKA, CALIFORNIA MAY 18 1970

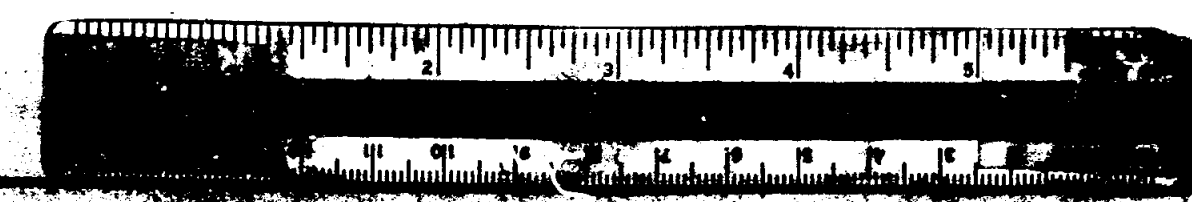

SISKIYOU COUNTY SURVEYS: (for copies contact Siskiyou County)

7707 - no tracing

7708 - no tracing

7709 - no tracing

7710 - no tracing

7712 - no tracing

7713 - no tracing

7714 - no tracing

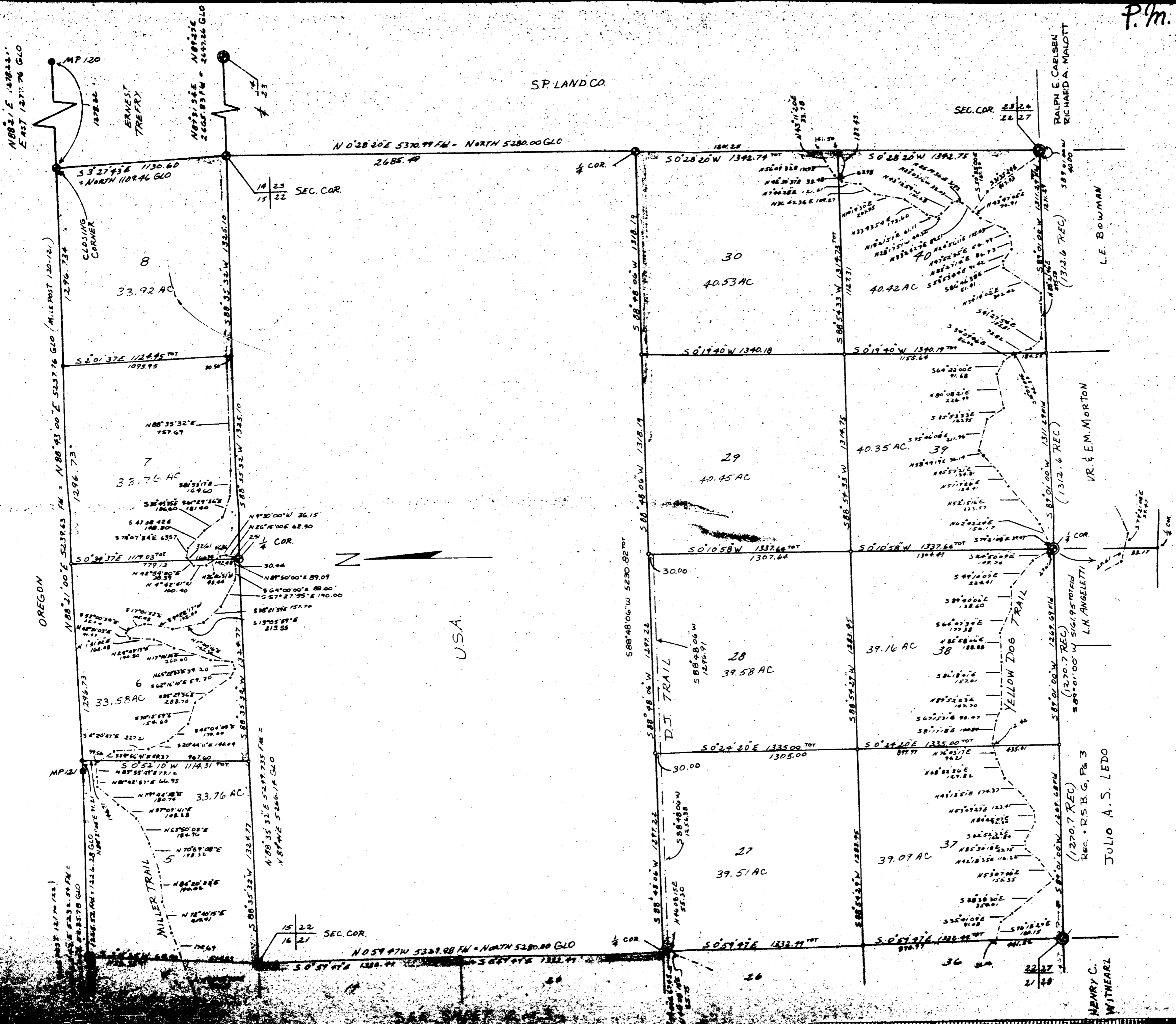

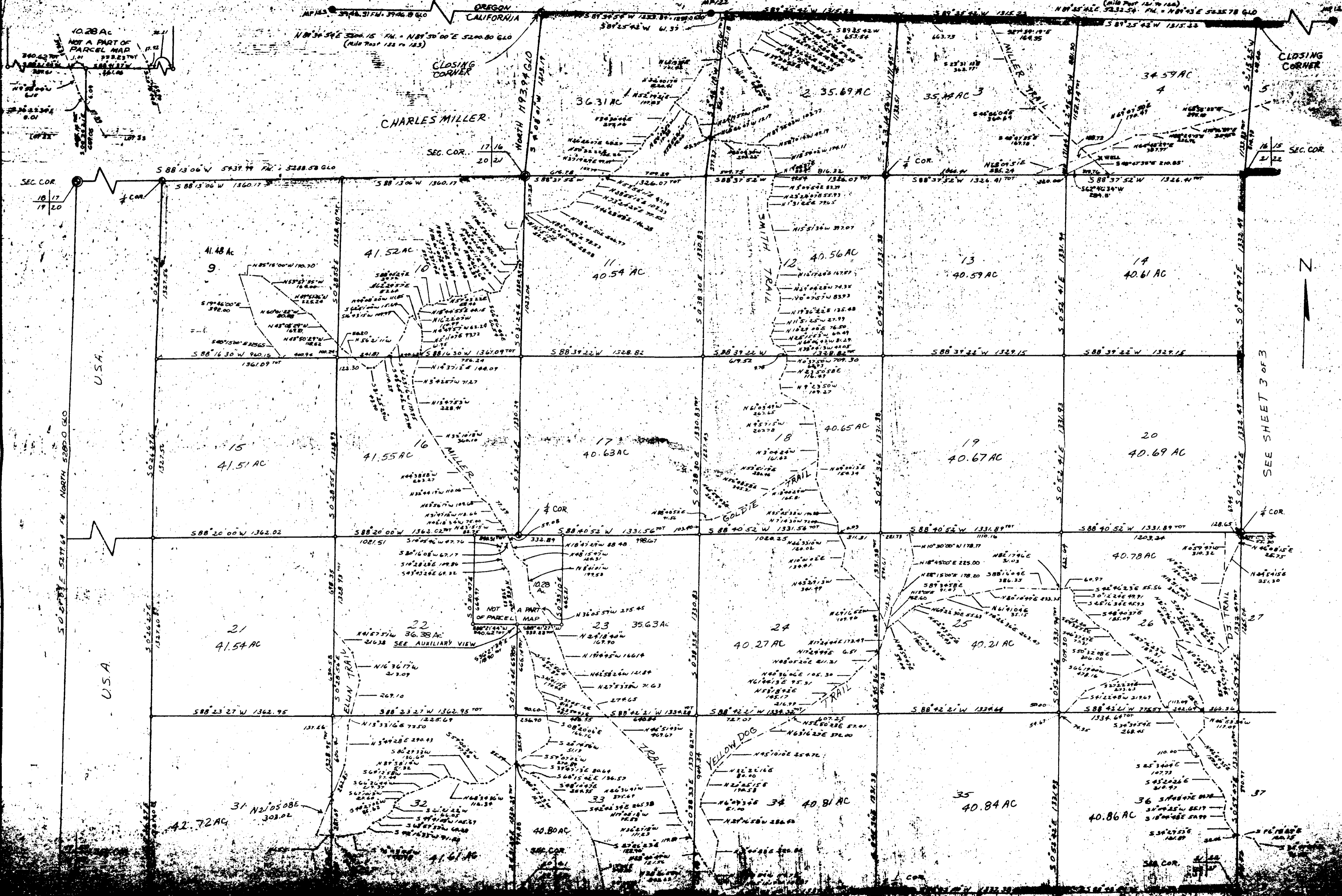

SEE SHEET 3 OF 3