

SURVEY FOR WHITTLE CONSTRUCTION CO.

Located In
Lot 2, Block 2, GRANDVIEW ADDITION
S. E. 1/4, N. W. 1/4 Sec. 11, T. 37 S., R. 2 W., W. M.
Central Point, Oregon
February 2, 1979

7698
7-2
5692

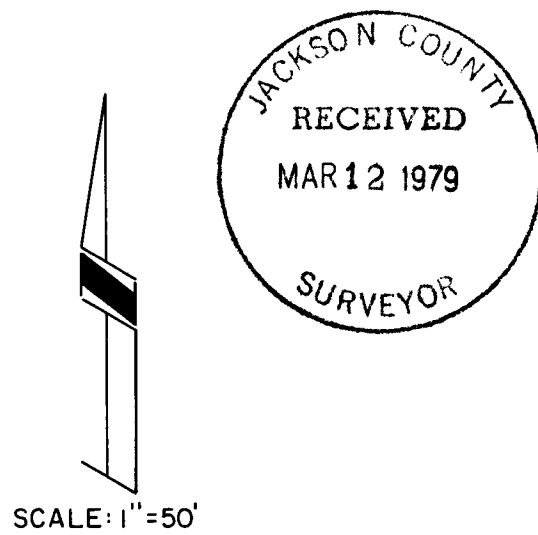

SCALE: 1"=50'

LEGEND

- Set 5/8" X 24" I. Pin
- Fd. Mon., as noted

BASIS OF BEARINGS: Unrecorded Survey by C.Z. Boyden
for the City of Central Point
Dated June, 1952.

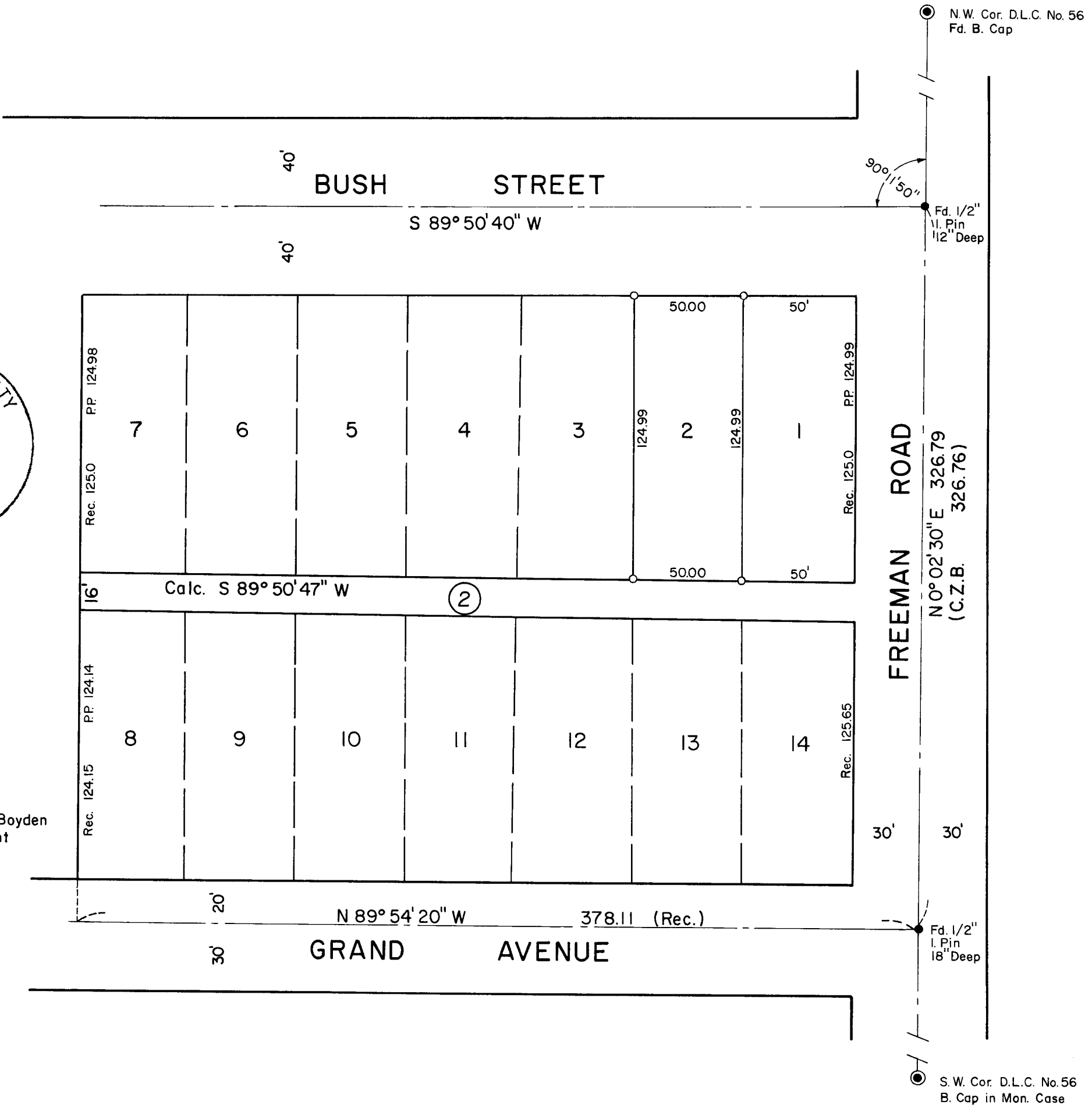
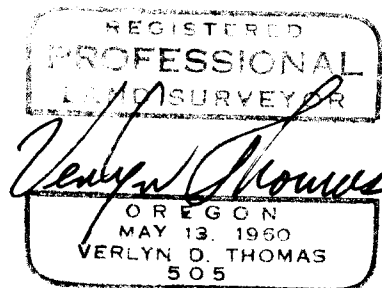

7698

SURVEY NO. _____

SURVEY NARRATIVE TO COMPLY WITH O.R.S. 209.250

SURVEY FOR: Whittle Construction Co.
3150 Crater Lake Avenue
Medford, OR

PURPOSE: To survey and monument Lot 2, Block 2, GRANDVIEW
ADDITION to Central Point.

PROCEDURE: Recovered reestablished Northwest and Southwest
corners of D.L.C. 56. Recovered street center
monuments at Bush Street and Grand Avenue as es-
tablished by surveyor C.Z. Boyden by unrecorded survey
for the City of Central Point in June, 1952.

Street center monuments shown on the Boyden 1952
plat on the "Old Town Boundary" at Bush Street and
Grand Avenue have apparently been destroyed, and
could not be located.

Therefore, the alignments of Bush Street and Grand
Avenue were established by holding Boydens record
angle from the D.L.C. line. Lot 2 was monumented at
record distance west from said D.L.C. line.

