

7695

73 67

SURVEY OF A PARCEL OF PROPERTY IN THE NE 1/4 OF SEC. 12, T38S, R5 W, W.M., JOS. CO., OREGON.

FOR: SUNNYSIDE TELEPHONE CO.

DESTROYED BY CONSTRUCTION

NOTE:

BEARINGS REFERENCED TO SURVEY NO. 151-63

N

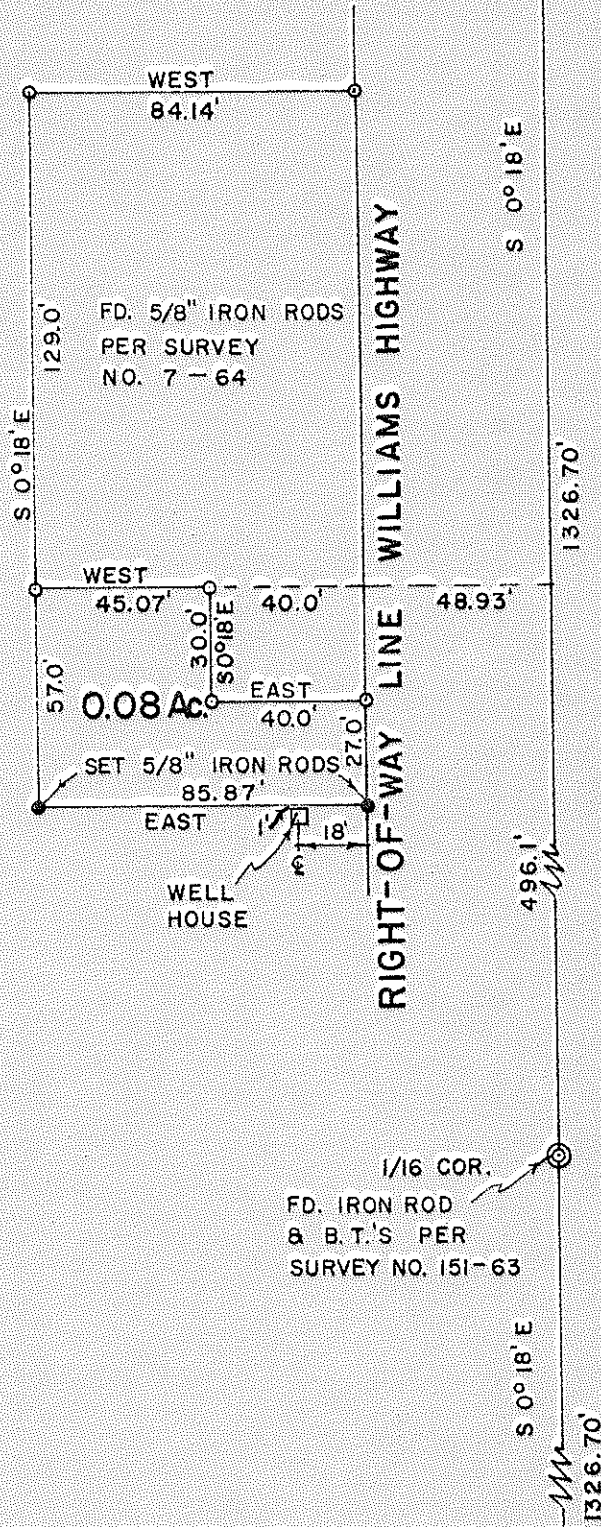

OREGON
 LAND SURVEYOR
Gerald D. Riley
 1965
 GERALD D. RILEY
 705

SURVEYED BY: GERALD D. RILEY, R.S. 705, 1890 REGINA WAY, GRANTS PASS, OREGON

DATE: MAY 25, 1967.

SCALE: 1" = 50'

JACKSON COUNTY
 RECEIVED
 MAR 12 1979
 SURVEYOR

7695

7695

SURVEY NO. 73 67

Survey Narrative to comply with Paragraph 209.250, Oregon Revised Statutes.

SURVEY FOR: Sunnyside Telephone Co.
Murphy, Oregon

PURPOSE: To locate and monument a portion of property being purchased by Sunnyside Telephone Company in the Northeast Quarter of Section 12, Township 38 South, Range 5 West of the Willamette Meridian, Josephine County, Oregon.

Procedure: I first check the North half of the East line of Section 12, as run by R. S. 424 in his survey #151-63, and find it in good order. I then locate the monuments that were set in survey #7-64, and use them for control to set the monuments as shown on my map.

