

7694

# ARBORWOOD UNIT NO. 3

LOCATED IN THE WEST HALF OF SEC. 31, T. 37S., R. 1W.,  
WILLAMETTE MERIDIAN, CITY OF MEDFORD,  
JACKSON COUNTY, OREGON.

## POST MONUMENTATION MAP

SCALE: 1" = 100'



### LEGEND

- ⊙ Monument Found Per Original Subdivision Plat
- 5/8" x 30" Iron Pin Set Flush or to Point of Refusal
- 5/8" x 24" Iron Pin Set Flush or to Point of Refusal
- Centerline Monument Set

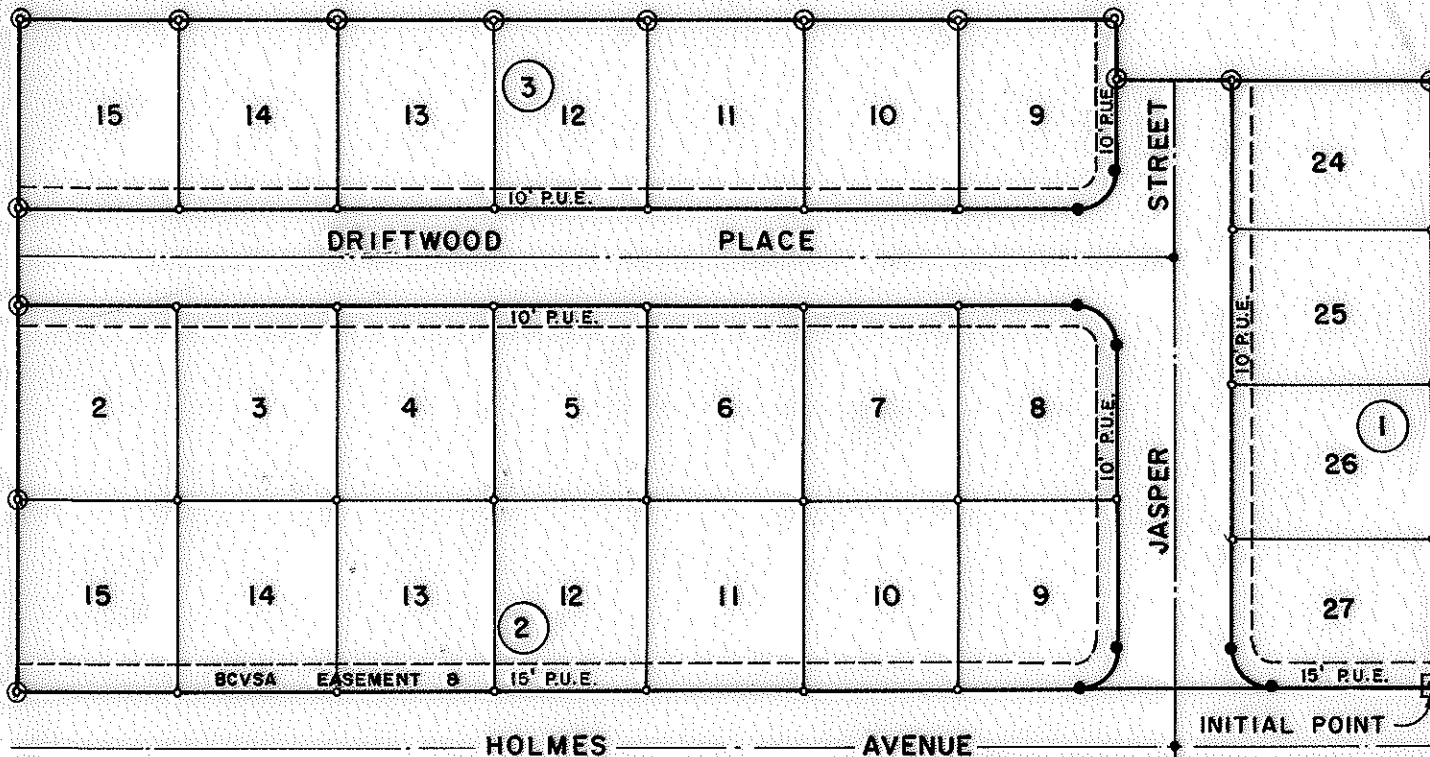

Examined and approved this  
12<sup>th</sup> day of February  
1977.

J.C. Walk  
City Engineer

Filed for record this 9  
day of March 1979  
at 11:36 O'Clock A.M. and  
recorded in the official  
records of Jackson County,  
Oregon.

Wallace Terry  
County Clerk

Betty Key  
Deputy

I, Robert Joseph Milts, duly registered Land  
Surveyor of the State of Oregon, do hereby  
certify that this Map represents a survey  
made by me or under my direction, and the  
Monuments conform to O.R.S. 92.060.

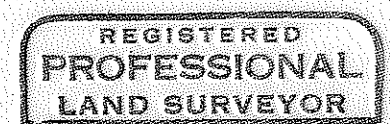
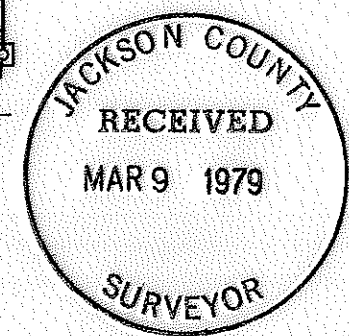

Robert Joseph Milts

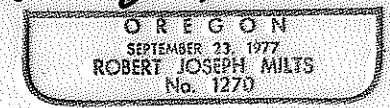

NOTE: See Plat of Arborwood, Unit No. 3, filed for record the  
29th Day of November, 1978, at 4:50 O'Clock P.M. and Recorded  
in Volume 13 of Plats on page 64 of Records of Jackson County,  
Oregon, for lot bearings and distances.

79-04835

w/2 31 37-1W

7694