

**MAP OF SURVEY**

LOCATED IN THE NE 1/4 OF SECTION  
21, T.34 S., R.1 W., W.M., JACKSON  
COUNTY, OREGON.

for

**Mr. FRED VARNER**

BASIS OF BEARING: Filed Survey no. 6256

● SET 5/8" x 30" iron pins tagged LS 1679

SCALE: 1" = 100'

DATE: MARCH 8, 1979

REGISTERED  
PROFESSIONAL  
LAND SURVEYOR

*Kurt C. Weaver*

OREGON  
JULY 14, 1978  
KURT C. WEAVER  
1679

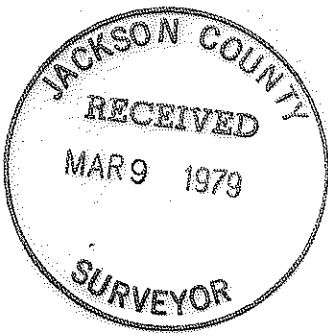

FD. 2" iron pipe  
2 BT's now stumps

FD. 5/8" iron pin

FD. 3/4" iron pipe

FD. 5/8" iron pin

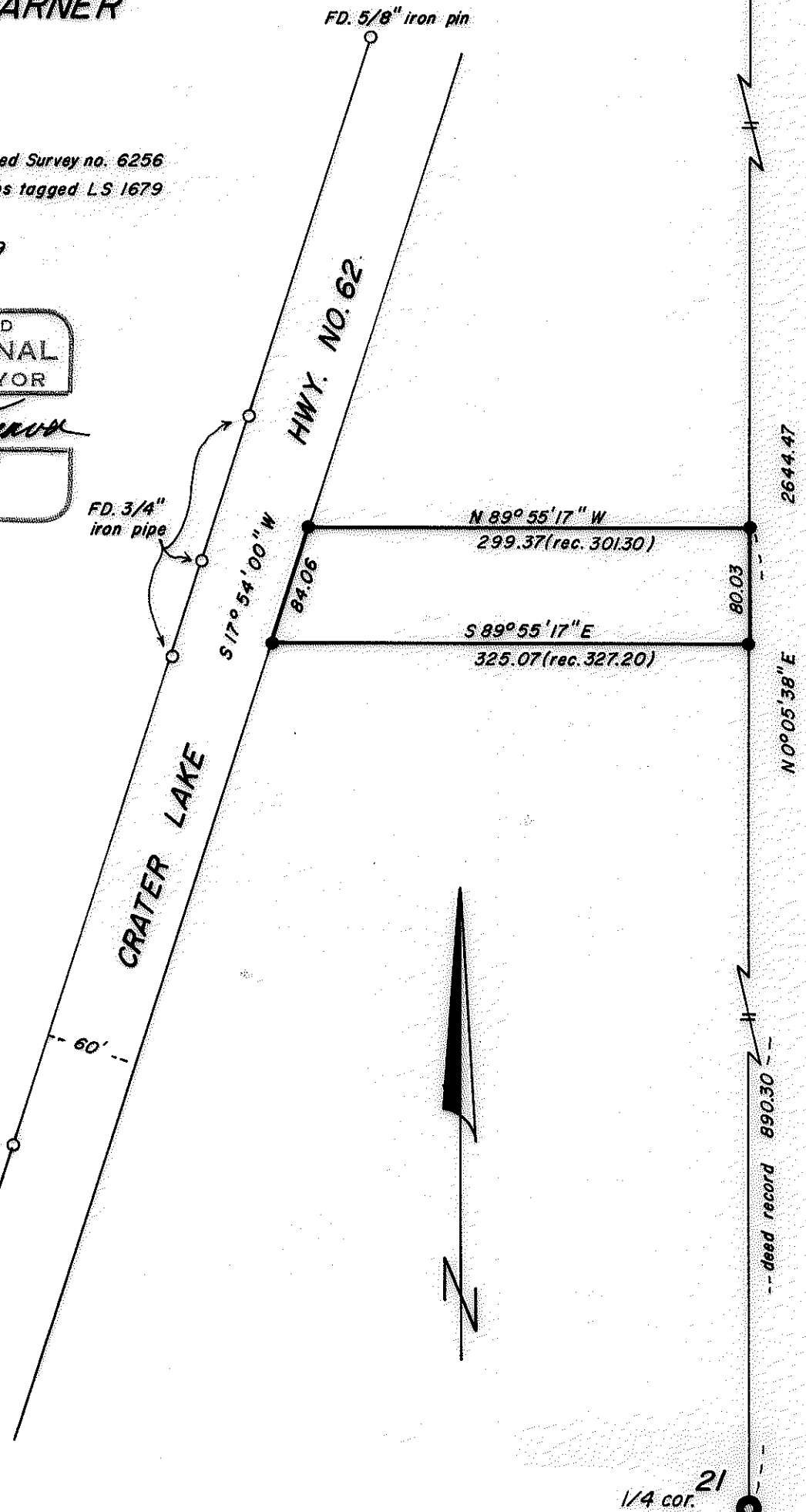

1/4 cor. 21

FD. 1" iron pipe  
Oak BT now a stump

7692

7692

SURVEY NARRATIVE TO COMPLY WITH O.R.S. 209.250

Survey For: Mr. Fred Varner  
1480 Rogue River Hwy.  
Grants Pass, Oregon

Location: Located in the Northeast one quarter of Section 21, Township 34 South, Range 1 West, Willamette Meridian, Jackson County, Oregon.

Purpose: To monument that parcel of land described in Volume 554, Page 453 of Jackson County Deed Records.

Procedure: The Northeast corner of the parcel was monumented at the deed record position. The North line was determined from the deed record angle with the Section line, and the South line was held parallel with the North line. The right of way of Crater Lake Hwy. was determined by an average bearing of found monumentation of the West right of way line. Deed record distance was held along said right of way. The parcel was monumented as shown on the accompanying map.

Surveyed By: T. Flatebo and Associates  
P.O. Box 900  
Jacksonville, Oregon

Date: March 8, 1979

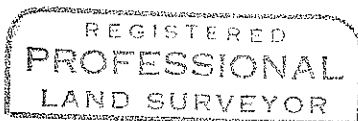

*Kurt C. Weaver*

