

7691

7691

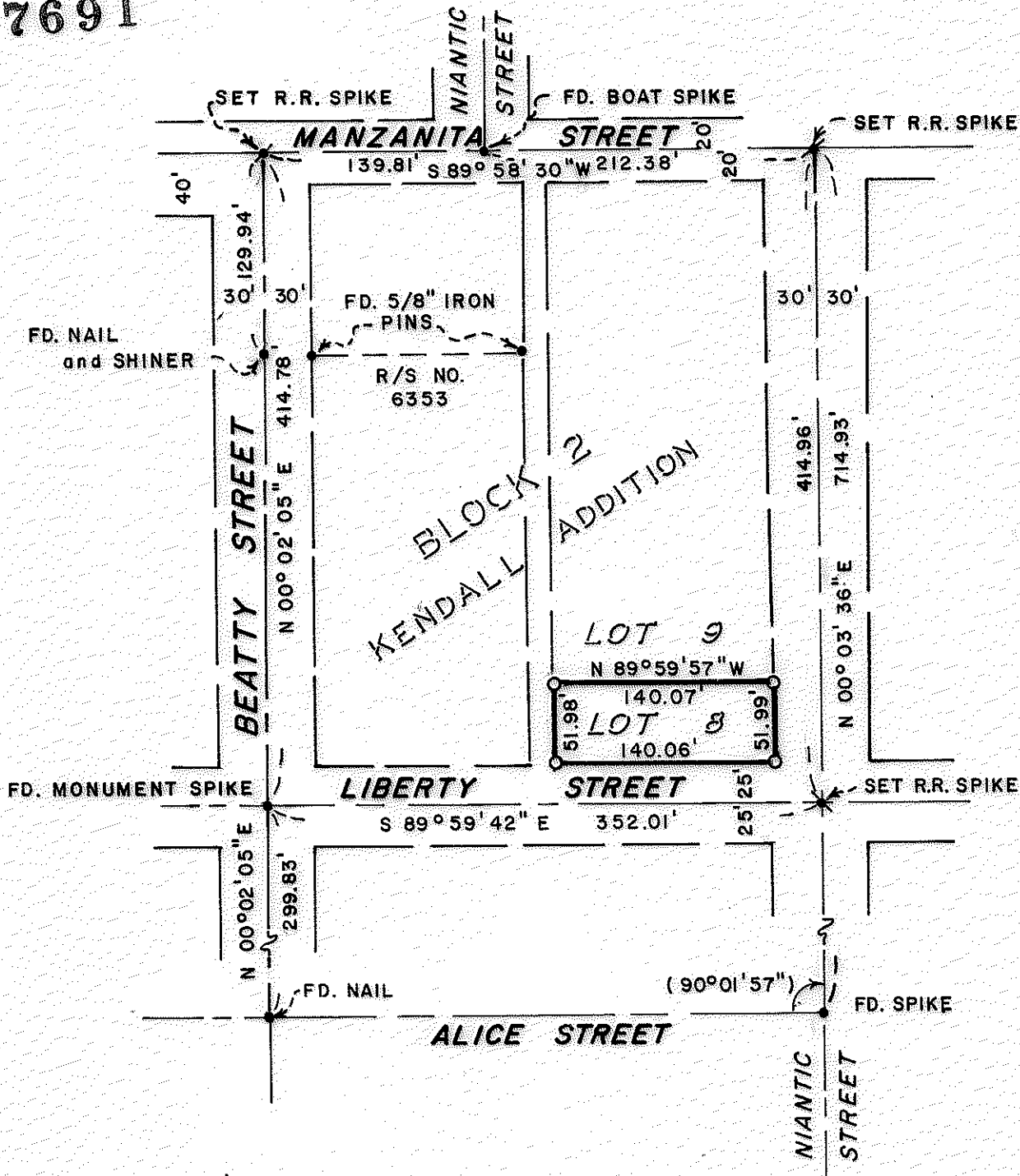

MAP OF SURVEY
 LOCATED IN
 S.E. 1/4 of Sec. 24, T37S, R2W, W.M.
 JACKSON COUNTY, OREGON
 FOR
WAYNE VAN WEY
 HOFFBUHR SURVEYING INC. MEDFORD, ORE.

BASIS OF BEARING R/S No. 6272
 SCALE 1" = 100' FEBRUARY 28, 1979
 O = SET 5/8" x 24" IRON PIN

(RE: 76-033)

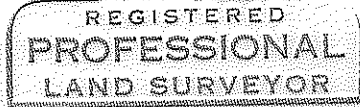
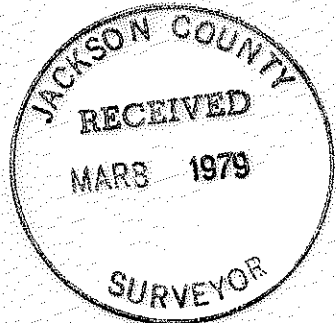

Richard L Bath

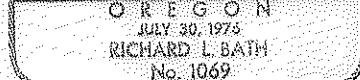

(3400) S24 DA 372W

7691

SURVEY NARRATIVE TO COMPLY WITH PARAGRAPH 209.250
OREGON REVISED STATUTES

SURVEY FOR: Wayne Van Wey
495 South Stoneham Circle
Medford, Oregon 97501

LOCATION: Southeast one-quarter (1/4) of Section 24,
Township 37 South, Range 2 West, Willamette
Meridian, Jackson County, Oregon

PURPOSE: To survey and monument Lot 8, Block 2, of Kendall
Addition to the City of Medford as per client's
request

PROCEDURE: Using survey control established by Recorded Survey
No. 6272 and 6353, established said lot lines on a proportionate
measurement of the Block as shown on the attached map.
Basis of bearing--Recorded Survey No. 6272

February 26, 1979

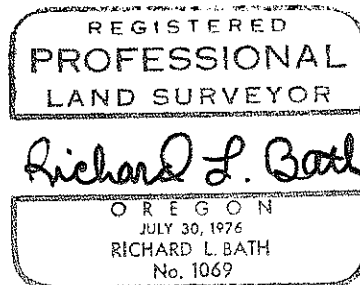
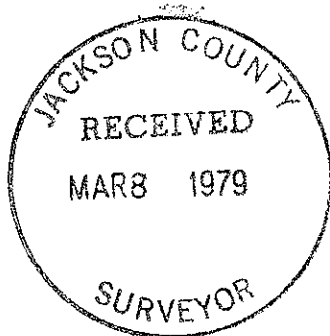

Richard L. Bath
Hoffbuhr Surveying, Inc.