

7689

MINOR LAND PARTITION

LOCATED IN

D.L.C. NO. 55, A PORTION OF THE S.W.
1/4 OF SECTION 2, TOWNSHIP 37 SOUTH,
RANGE 2 WEST, WILLAMETTE MERIDIAN,
CITY OF CENTRAL POINT, JACKSON COUNTY,
OREGON

FOR

GARY YOST
707 FIRST STREET
PHOENIX, OREGON 97535

CLAUDETTE YOST
255 STAGECOACH DRIVE
JACKSONVILLE, OREGON 97530

JOHN & ALICE BLAIR
820 MISSOURI FLAT ROAD
GRANTS PASS, OREGON 97526

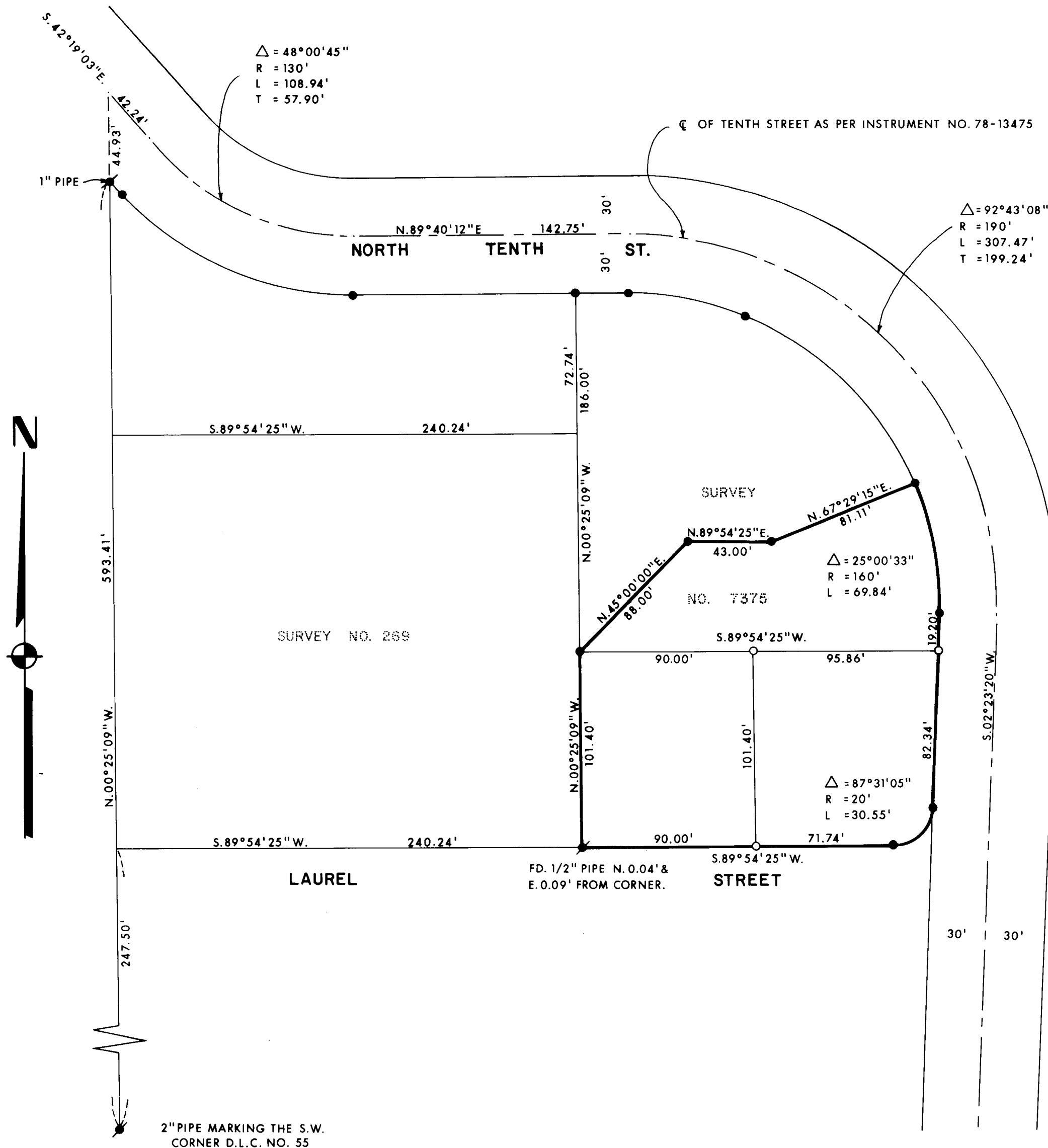

SURVEYORS CERTIFICATE:

I, LOYD R. MOFFIT, REGISTERED PROFESSIONAL LAND SURVEYOR OF THE STATE OF OREGON, CERTIFY THAT THIS MAP CORRECTLY REPRESENTS A SURVEY MADE BY ME OR UNDER MY DIRECTION IN CONFORMANCE WITH THE REQUIREMENTS AND REGULATIONS OF THE STATE OF OREGON.

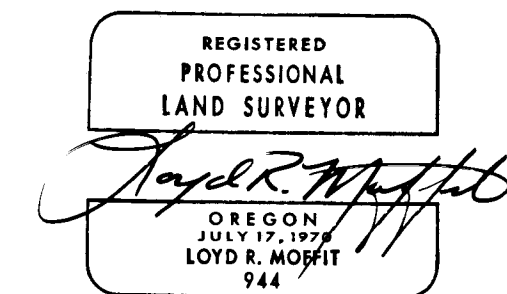

RECORDERS CERTIFICATE:

FILED FOR RECORD THIS _____ DAY OF _____, 19____, AT _____ O'CLOCK ____ M. AND RECORDED IN VOLUME _____ AT PAGE _____ OF "MINOR LAND PARTITIONS" IN JACKSON CO, OREGON

COUNTY CLERK _____

DEPUTY _____

PREPARED BY:

FRIAR-MOFFIT SURVEYING CO.
721 WEST TENTH STREET
MEDFORD, OREGON 97501

DATE: MARCH, 1979
SCALE: 1" = 50'

BASIS OF BEARINGS: SURVEY NO. 7375

LEGEND:

- = SET 5/8" PIN WITH PLASTIC CAP STAMPED, MOFFIT PLS 944
- = FD. 5/8" PIN WITH PLASTIC CAP STAMPED, MOFFIT PLS 944
- = FD. MONUMENT AS SHOWN.

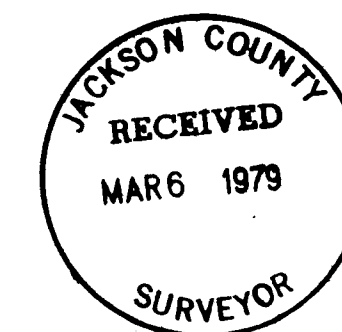

7689

S2CB 372W