

7687

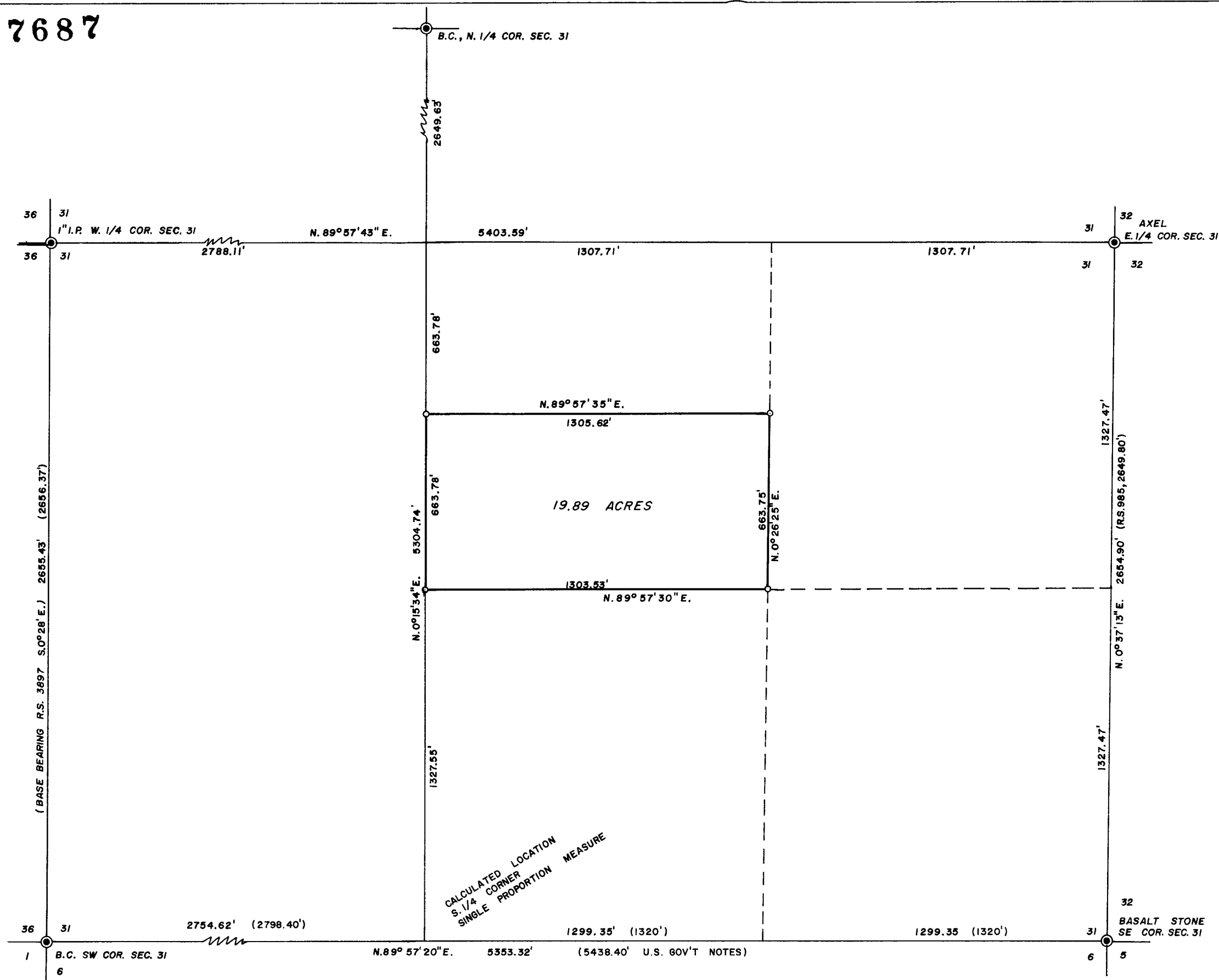

CALCULATED LOCATION
S. 1/4 CORNER
SINGLE PROPORTION MEASURE

BASIS OF BEARINGS: R.S. NO. 3897

SURVEY FOR: DOUG REED	
LOCATION: S. 1/2, NW 1/4, SE 1/4 SEC. 31, T.36S., R. 4W.W.M., J.C., O.	
DATE: FEBRUARY 25, 1979	<div style="border: 1px solid black; padding: 5px; text-align: center;"> REGISTERED PROFESSIONAL LAND SURVEYOR </div> <p><i>Darrel W. Edwards</i></p> <div style="border: 1px solid black; padding: 5px; text-align: center;"> OREGON <small>JULY 8, 1950</small> DARREL W. EDWARDS <small>741</small> </div>
SCALE: 1" = 400'	
☉ MONUMENTS FOUND	
○ 5/8" IRON PINS SET	
() RECORD MEASUREMENT	

(4400) 531 364W 7687

2892

SURVEY NARRATIVE TO COMPLY WITH PARAGRAPH 209-250,
OREGON REVISED STATUTES.

SURVEY FOR: Doug Reed
Savage Creek Road

LOCATION: In the NW 1/4 of the SE 1/4 of Section 31,
T. 36 S., R. 4 W.W.M. in Jackson County,
Oregon.

PURPOSE: To establish and monument property boundaries
as shown on accompanying plat.

PROCEDURE: Subdivided the SE 1/4 of Section 31 as shown
on accompanying plat. No evidence of S. 1/4
Corner could be found, used single proportion
measure to calculate its position. Used the-
odolite and EDM to make ties to necessary
corners. Set 5/8" steel pins to mark the cor-
ners of the S 1/2 of the NW 1/4 of the SE 1/4
of Section 31.

BASIS OF BEARINGS: R.S. NO. 3897

Darrel W. Edwards
5721 Rogue River Hwy.
Gold Hill, Oregon
Phone: 582-3110

