

7683 RECORD S 89° 59' 34" E

SECTION CORNER

W 1/16 CORNER 32/5
FD. 5/8" IRON ROD
and B.T.'s

MAP OF SURVEY
LOCATED IN
N.W. 1/4 of Sec. 05, T36S, R4W, W.M.
JACKSON COUNTY, OREGON
FOR
CARL WEGNER

HOFFBUHR SURVEYING, INC. MEDFORD, OREGON
BY: RICHARD L. BATH P.L.S. No. 1069
BASIS OF BEARING R/S No. 6335
SCALE 1"=200' FEBRUARY 22, 1979
• = SET 5/8" x 24" IRON REINF. ROD
• = FD. 5/8" IRON ROD
36-4W-05-T.L.-600
79-002

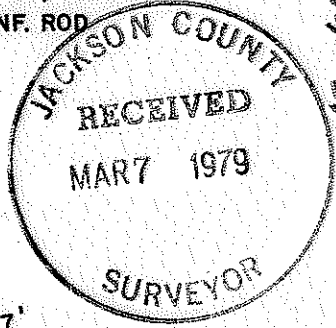

RS. NO. 2069

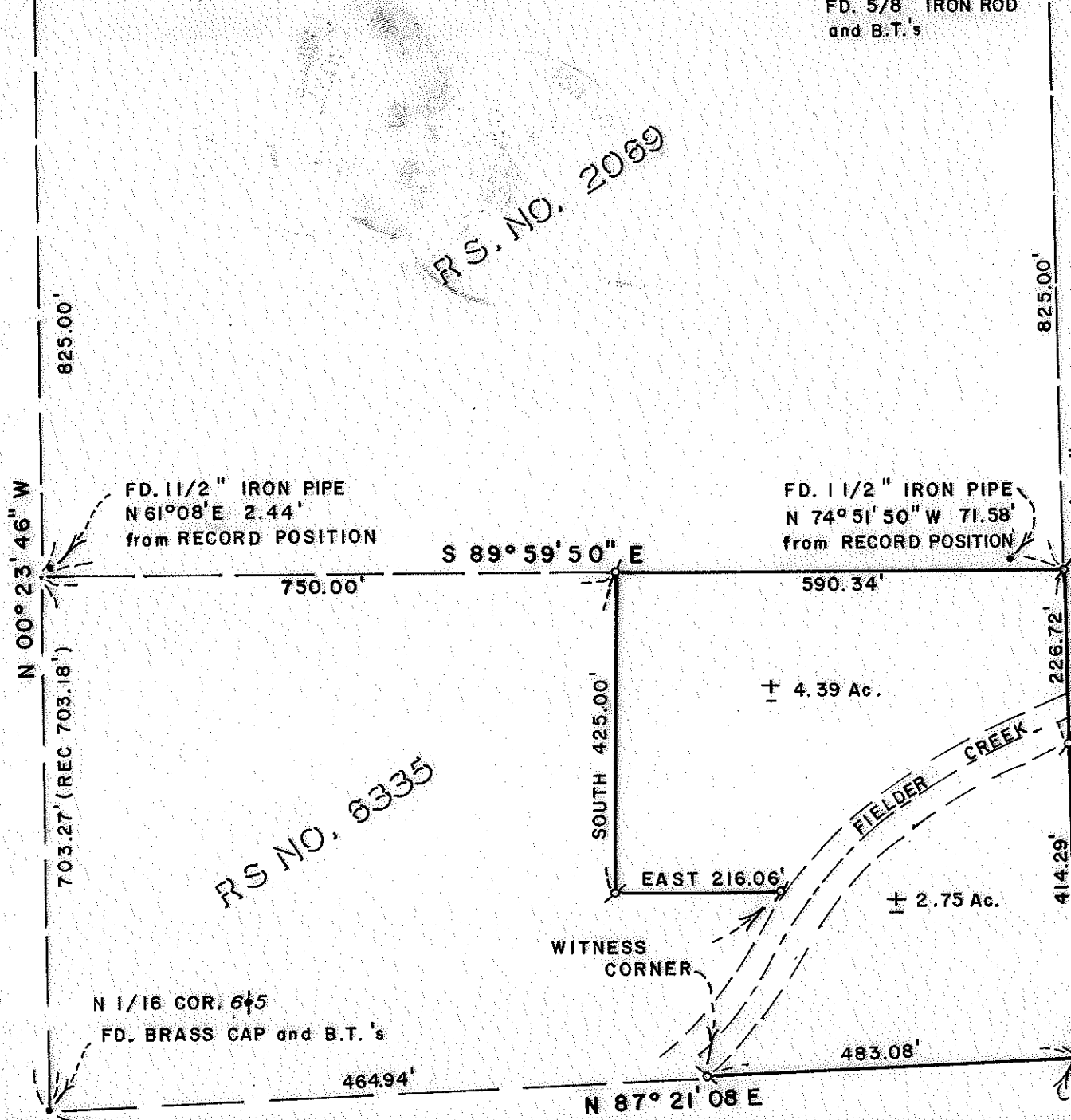

RS NO. 6335

REGISTERED
PROFESSIONAL
LAND SURVEYOR

Richard L. Bath

OREGON
JULY 30, 1975
RICHARD L. BATH
No. 1069

CENTERLINE of EXISTING ROAD
MEASURED IN FEBRUARY 1979

7683

7683
(T.L. 600) S5 36 4W

SURVEY NO. 7683

SURVEY NARRATIVE TO COMPLY WITH PARAGRAPH 209.250
OREGON REVISED STATUTES

SURVEY FOR: Carl Wegner
P.O. Box 191
Gold Hill, Oregon 97525

LOCATION: Northwest one-quarter (1/4) of Section 5,
Township 36 South, Range 4 West, Willamette
Meridian, Jackson County, Oregon

PURPOSE: To survey and monument the tract of land as shown
on attached map per client's request

PROCEDURE: Recorded Survey No. 6335 was used as a basis for
control for this project. Various monuments were located and tied
in order to get oriented to said survey, thus checking and verifying
their locations as shown. With the client's understanding, we used
the protraction of Section 5 per Recorded Survey No. 6335 as control
for establishing the monuments as shown on attached map. Monuments
were located in the field thought to have been set per Recorded
Survey No. 2069. These 1-1/2 inch iron pipes are shown in relation-
ship to their record positions and were not used for control of the
North line of the subject tract.

Basis of bearing--Recorded Survey No. 6335

February 27, 1979

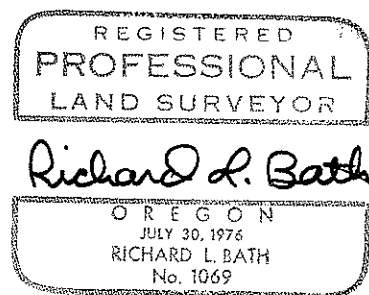
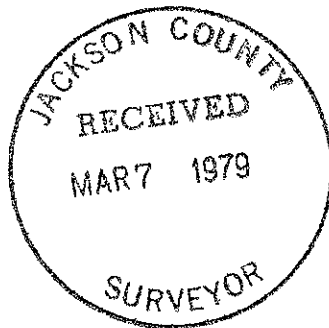

Richard L. Bath
Hoffbuhr Surveying, Inc.