

MAJOR LAND PARTITION

LOCATED IN
N. E. 1/4 & S. E. 1/4 SECTION 35, T. 36 S., R. 3 W., W. M.
JACKSON COUNTY, OREGON

DECLARATION

KNOW ALL MEN BY THESE PRESENTS That we, Kenneth P. Harthun and Judy C. Harthun, husband and wife, are the owners in fee simple of the land shown hereon and have caused said land to be surveyed and mapped, in consideration of benefits accrued from the approval by the Jackson County Hearings Council for the creation of a private road for the use of Ingress & Egress to be appurtenant to parcels numbered 1 & 2 only as shown hereon, as recorded in Document No. 79-03817 of the Official Records of Jackson County, Oregon.

IN WITNESS WHEREOF We have set our hands and seals this 13 day of Feb., 1979.

Kenneth P. Harthun
Kenneth P. Harthun

Judy C. Harthun
Judy C. Harthun

STATE OF OREGON)
County of Jackson) SS

Personally appeared the above named Kenneth P. Harthun and Judy C. Harthun, husband and wife, and acknowledged the foregoing instrument to be their voluntary act and deed.

Margaret Naples
Notary Public for Oregon

My Commission expires the 27 day of July, 1979.

SURVEYOR'S CERTIFICATE

I, Verlyn Thomas, a duly Registered Land Surveyor of the State of Oregon, hereby certify that this map correctly represents a survey made by me or under my direction and complies with the regulations for "Major Land Partitions."

Verlyn Thomas
Surveyor

Filed for record this 1st day of March, 1979 at 11:44 O'Clock P. M. and recorded in Volume 1 page 57 of "Major Land Partitions" in Jackson County, Oregon.

by: Marta Baker
Deputy

Verlyn Thomas
County Clerk

Approved by the JACKSON COUNTY HEARINGS COUNCIL

by: Lauri M. Nelson Date 2/23/79

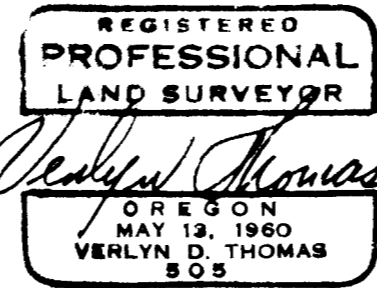
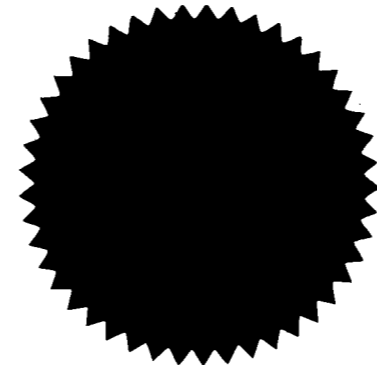

This is to certify that this tracing is an exact copy of the original plat.

Verlyn Thomas
Surveyor

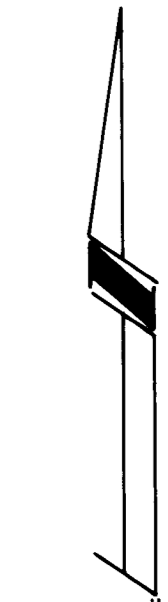
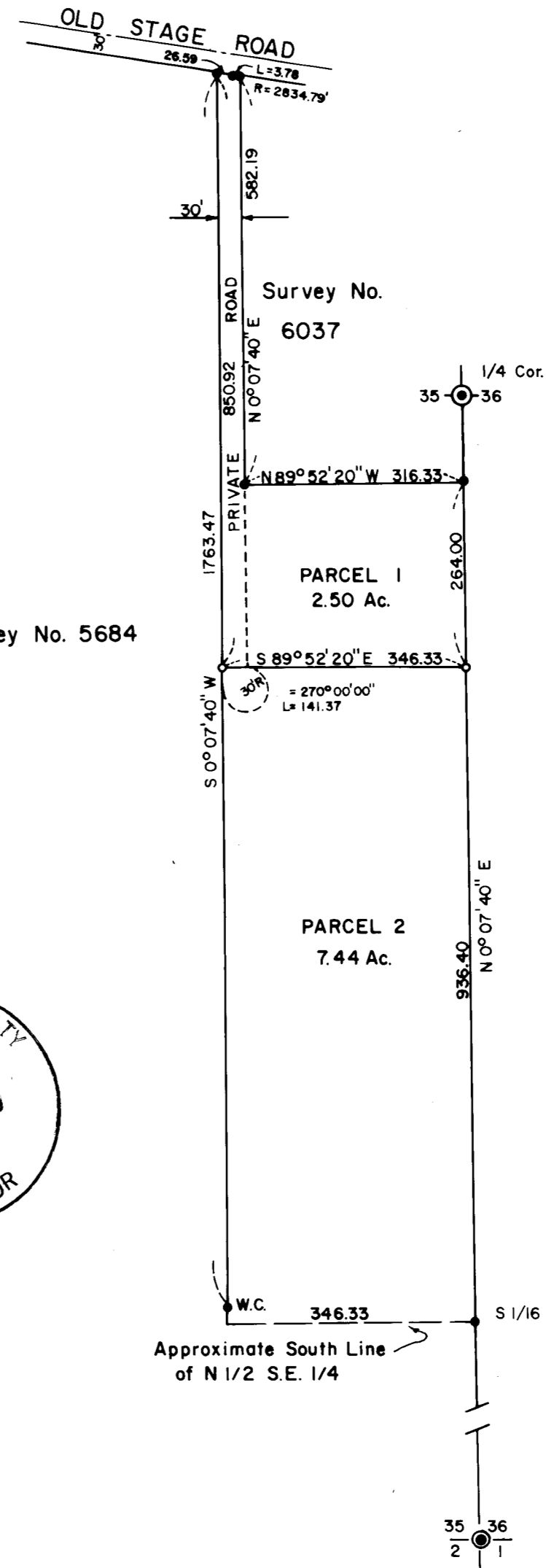

SCALE: 1" = 200'

LEGEND
○ 5/8" X 24" I. Pin Set
● 5/8" I. Pin Fd.

BASIS OF BEARINGS: Survey No. 5684