

7673

SURVEY FOR:  
**COMMONWEALTH, INC.**  
LOCATED IN THE NE 1/4 OF  
SEC. 24, T. 36 S., R. 2 W., W.M.  
BY: BOYDEN SURVEYING  
FEBRUARY 27, 1979

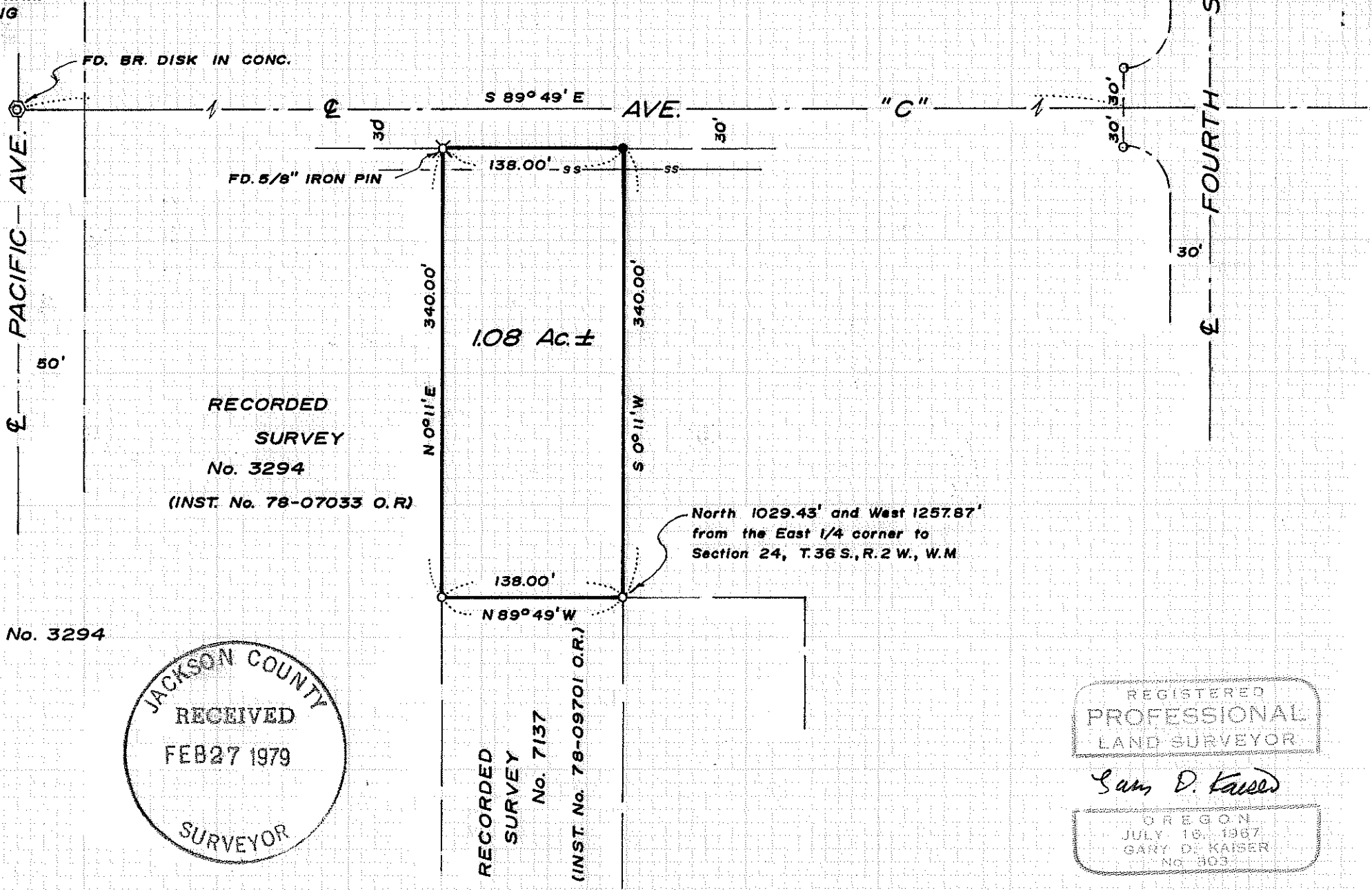
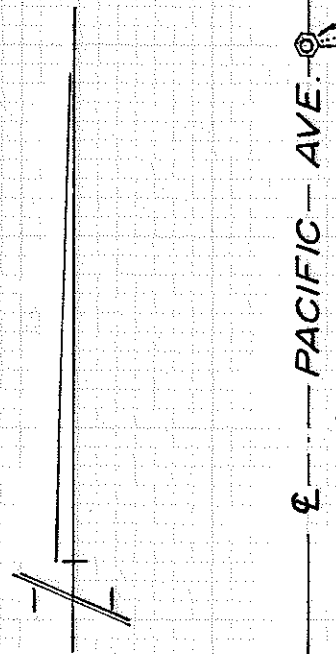

RECORDED  
SURVEY  
No. 3294  
(INST. No. 78-07033 O.R.)

RECORDED  
SURVEY  
No. 7137  
(INST. No. 78-09701 O.R.)

SCALE: 1" = 100'  
BASIS OF BEARINGS:  
RECORDED SURVEY No. 3294

- FOUND 3/4" RE-BAR
- SET 5/8" X 24" RE-BAR

JACKSON COUNTY  
RECEIVED  
FEB 27 1979  
SURVEYOR

REGISTERED  
PROFESSIONAL  
LAND SURVEYOR

*Sam D. Fassel*

OREGON  
JULY 16, 1967  
GARY DE KASER  
No. 303

7673

7673

Survey No. 7673

SURVEY NARRATIVE TO COMPLY WITH O.R.S. 209.250

FOR: Commonwealth, Inc.  
White City, Oregon

PURPOSE: To monument and describe a tract lying adjacent to the East boundary of the tract described in Instrument No. 78-07033 O.R. (see Recorded Survey No. 3294) and lying adjacent to the North boundary of the parcel described in Instrument No. 78-09701 O.R. (see Recorded Survey No. 7137) being located in the NE 1/4 of Section 24, T36SR2W, W.M.

PROCEDURE: Utilizing controls previously established on said Recorded Surveys 3294 and 7137, monumented the remaining corner of the desired tract as shown on the annexed map.

February 27, 1979

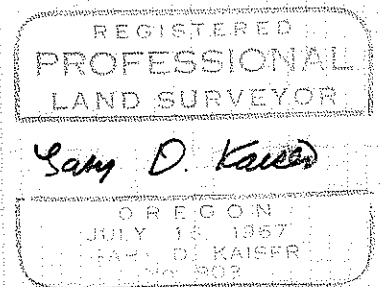
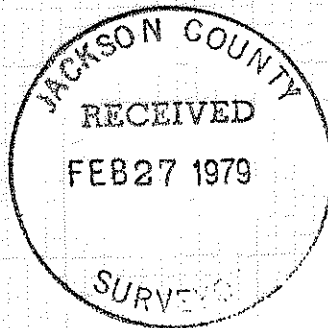

7673