

N.W. COR. D.L.C. No. 84
Fd. BR. DISK in Mon. Case

N.E. COR. D.L.C. No. 84
Fd. STONE w/"X", 24" deep

STEWART

AVENUE

N. 89°54'00" W. 2,661.69'

1,058.31'

(WILSON PARK SUB. = 1,058.64)

DR 4 CHAINS = 264'

1,330.82'

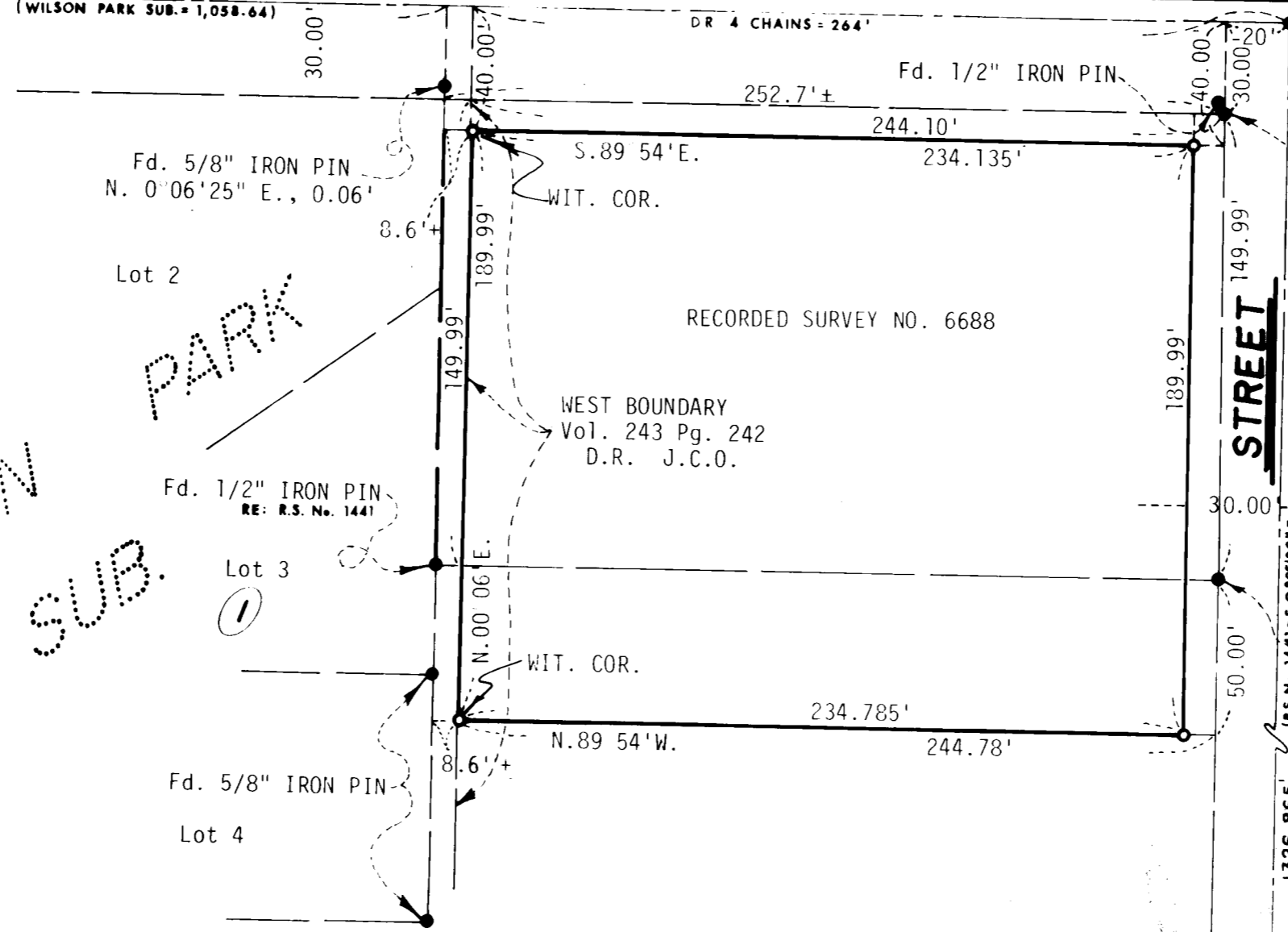

WILSON PARK SUB.

MAP OF SURVEY

LOCATED IN
D.L.C. No. 84, Sec. 36, T.37S., R.2W., W.M.
JACKSON COUNTY OREGON

JACKSON PUBLIC SERVICE FEDERAL CREDIT UNION

EVERETT L. SWAIN, R.L.S.

SCALE: 1"=50'
BASIS OF BEARING:

- FOUND MONUMENTS AS SHOWN
- SET 5/8 x 24 inch iron pin tagged RLS 759

ASHLAND, OREGON

DECEMBER 29, 1978
RECORDED SURVEY No. 1441

REGISTERED
PROFESSIONAL
LAND SURVEYOR

Everett L. Swain

OREGON
JULY 8, 1966
EVERETT L. SWAIN
759

JACKSON COUNTY
RECEIVED
FEB 21 1979
SURVEYOR

Fd. 5/8" IRON PIN
5.4'

SURVEY NO. 7659

SURVEY NARRATIVE TO COMPLY WITH PARAGRAPH 209.250
OREGON REVISED STATUTES

SURVEY FOR: Jackson Public Service Federal Credit Union
905 Stewart Avenue
Medford, Oregon 97501

LOCATION: Situated in Donation Land Claim No. 84, Section 36, Township 37 South,
Range 2 West of the Willamette Base and Meridian, Jackson County,
Oregon.

PURPOSE: To survey and establish new right of ways for Stewart Avenue and Peach
Street as shown on the accompanying map. Also, to survey a strip of
land 50.0 feet in width adjacent to the Southerly boundary line of
that tract as shown on Recorded Survey No. 6688.

PROCEDURE: From previous survey control established in the course of Recorded
Survey No. 6688 proceeded to survey and monument the tract of land
as shown on the accompanying map. See narrative for Recorded Survey
No. 6688 explaining the circumstances surrounding the Westerly boundary
of this survey.

Everett L. Swain
Professional Land Surveyor
Ashland, Oregon

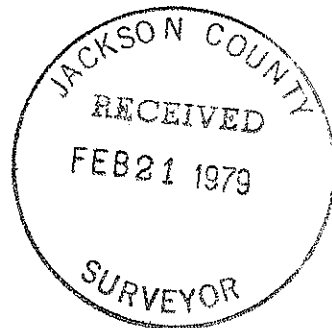
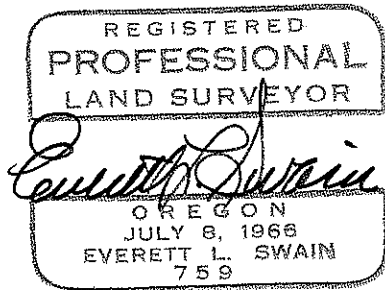

37-2W-36AC T.L. 5200

7659