

# SURVEY FOR DOYLE FOX

In N.W. 1/4 Sec. 18, T. 37 S., R. 1 W., W. M.

Jackson County, Oregon

June 7, 1978

7658

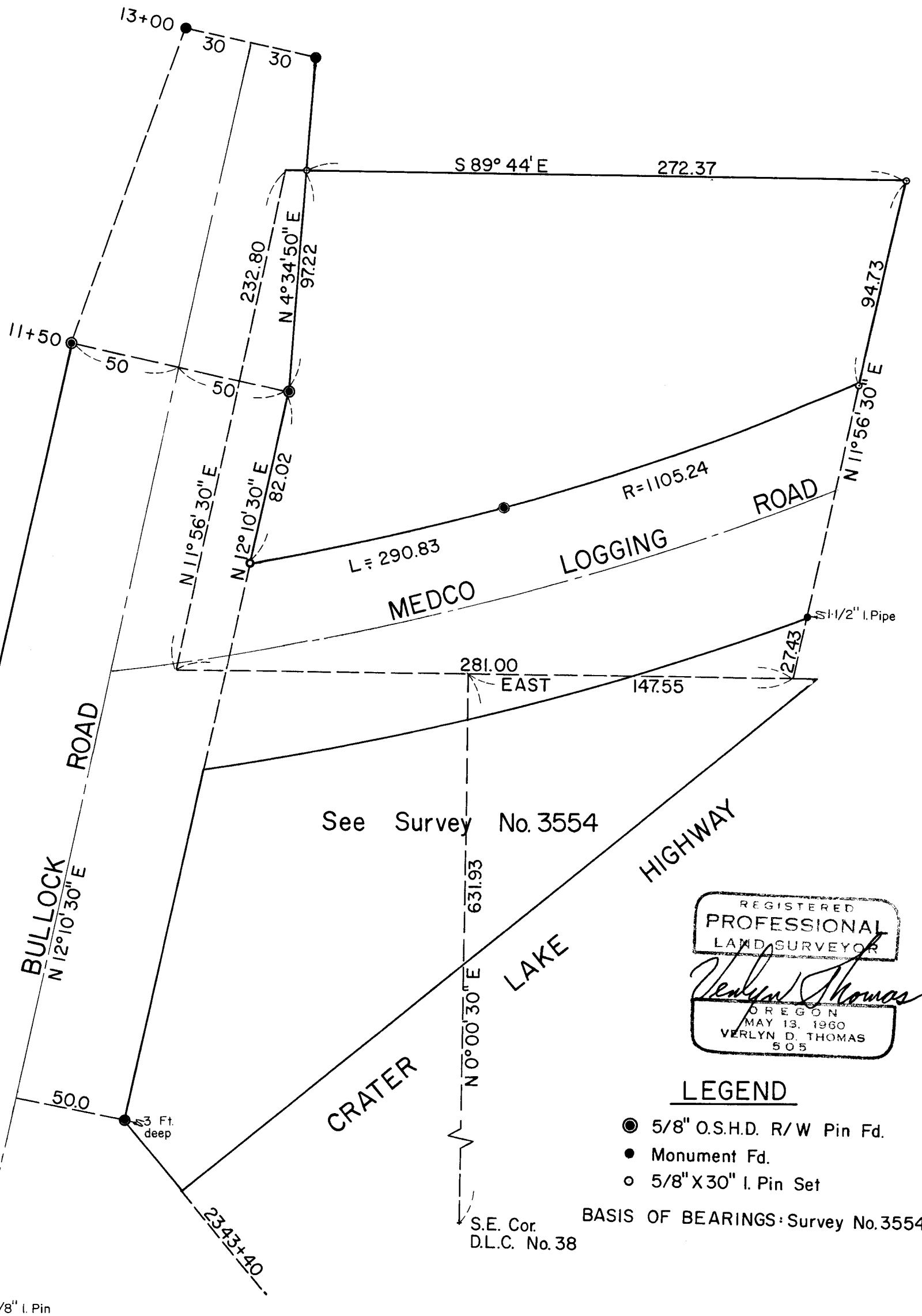

SCALE: 1" = 50'

REGISTERED  
PROFESSIONAL  
LAND SURVEYOR

*Verlyn Thomas*  
OREGON  
MAY 13, 1960  
VERLYN D. THOMAS  
505

JACKSON COUNTY  
APPROVED  
FEB 20 1979  
SURVEYOR

REGISTERED  
PROFESSIONAL  
LAND SURVEYOR

*Verlyn Thomas*  
OREGON  
MAY 13, 1960  
VERLYN D. THOMAS  
505

## LEGEND

- 5/8" O.S.H.D. R/W Pin Fd.
- Monument Fd.
- 5/8" X 30" I. Pin Set

BASIS OF BEARINGS: Survey No. 3554  
D.L.C. No. 38

HILTON ROAD

7658

7658

SURVEY NO. 7658

SURVEY NARRATIVE TO COMPLY WITH O.R.S. 209.250

SURVEY FOR: Doyle Fox  
2857 Oakridge Avenue  
Medford, Oregon

PURPOSE: To survey and monument a commercial parcel according to furnished legal description.

PROCEDURE: Established alignment of Bullock Road from right-of-way monuments, and pin at Hilton Road as shown. From data furnished in Recorded Survey No. 3554, and D.R. 497-209, established MEDCO Logging Road location. Monumented resulting parcel as shown on accompanying plat.

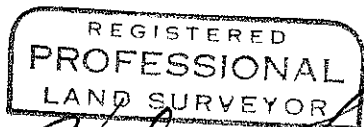
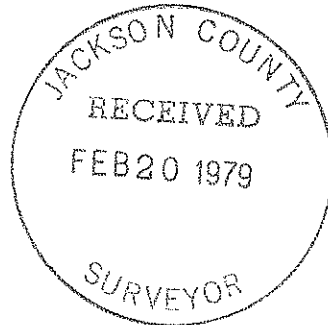

*Verlyn D. Thomas*  
OREGON  
MAY 13, 1960  
VERLYN D. THOMAS  
505

7658  
37-1W-18 T.L. 1000