

# SURVEY FOR EAGLES LODGE

S. E. 1/4 SEC. 13, T. 37 S., R. 2 W., W. M.  
JACKSON COUNTY, OREGON  
MARCH 9, 1978

REGISTERED  
PROFESSIONAL  
LAND SURVEYOR

*Verlyn Thomas*  
OREGON  
MAY 13, 1960  
VERLYN D. THOMAS  
505

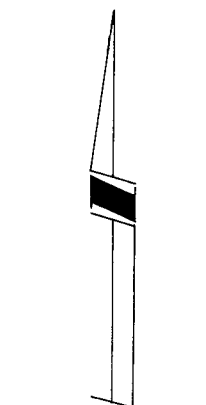
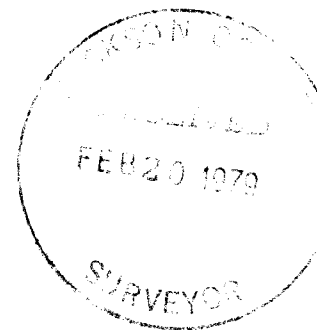

SCALE: 1" = 60'

### LEGEND

- Monument Found Per Record
- 5/8" X 24" I. Pin Set

BASIS OF BEARINGS: J.R. Crews Subdivision for  
Table Rock Road

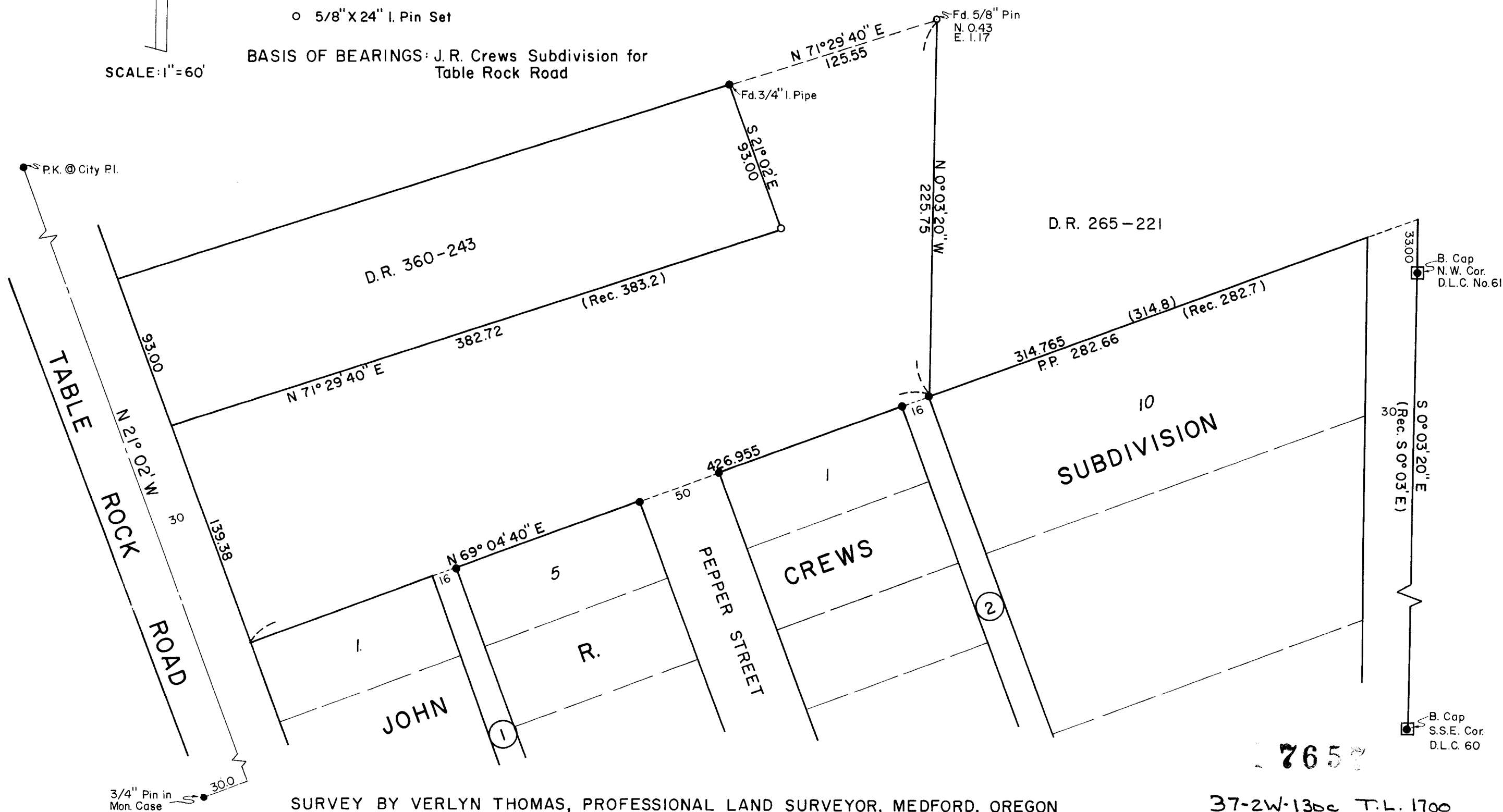

SURVEY NARRATIVE TO COMPLY WITH O.R.S. 209.250

SURVEY FOR: Eagles Lodge  
c/o Gene Piazza  
Attorney at Law  
126 East Main  
Medford, Oregon

PURPOSE: To monument rear lines of Lodge property for proposed expansion of facilities.

PROCEDURE: The southerly boundary of the property was established by the northerly line of John R. Crews Subdivision. Additional monuments set as shown on accompanying plat.

It should be noted there are considerable conflicts between deeds in this general area.

Unrecorded old monuments found in the field, and occupancy were analyzed in determining the probable intent of conflicting data before establishing these additional monuments.

REGISTERED  
PROFESSIONAL  
LAND SURVEYOR  
*Verlyn D. Thomas*  
OREGON  
MAY 13, 1960  
VERLYN D. THOMAS  
505

JACKSON COUNTY  
RECEIVED  
FEB 20 1979  
SURVEYOR