

**SURVEY FOR JEFFERSON STATE CONST. CO.**  
 JOHN R. CREWS SUBDIVISION  
 S.E. 1/4 SEC. 13, T.37 S., R. 2 W., W.M.  
 JACKSON COUNTY, OREGON  
 MARCH 2, 1978

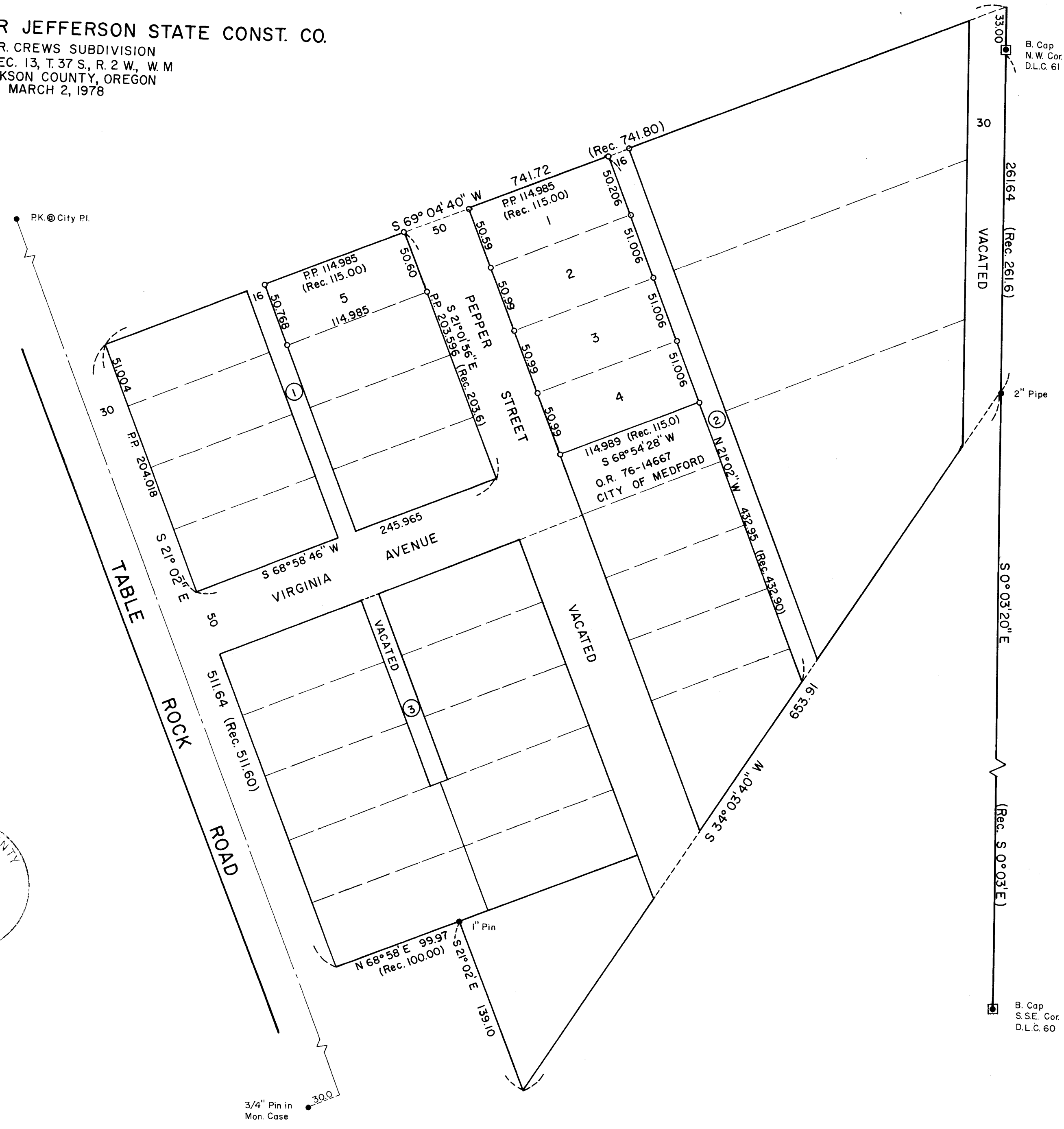

**LEGEND**  
 ● Monument Found, as noted  
 ○ 5/8" X 24" I. Pin Set  
 BASIS OF BEARINGS: Plat Record for Table Rock Road

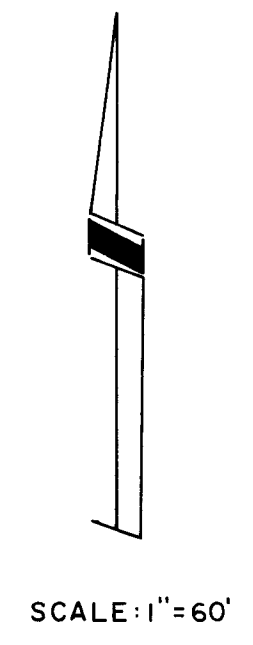

REGISTERED  
 PROFESSIONAL  
 LAND SURVEYOR  
*Verlyn Thomas*  
 OREGON  
 MAY 13, 1960  
 VERLYN D. THOMAS  
 505

JACKSON COUNTY  
 RECEIVED  
 FEB 20 1979  
 SURVEYOR

SURVEY NO. 7655

SURVEY NARRATIVE TO COMPLY WITH O.R.S. 209.250

SURVEY FOR: Jefferson State Construction Co.  
879 Spring Street, Suite 1  
Medford, Oregon

PURPOSE: To survey and monument five lots in JOHN R. CREWS  
SUBDIVISION.

PROCEDURE: Established east boundary of Subdivision from D.L.C.  
Corners, and 2" iron pipe as shown. Table Rock Road  
established from City of Medford data.

Northerly boundary established by record angle at  
Northeast Corner of Subdivision.

From the original monuments recovered, and the proce-  
dure described above, reconstructed the outside boun-  
dary of the Subdivision. Computed pro-rate data and  
set lot corners as shown on the accompanying plat.

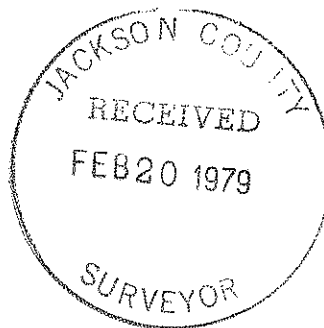
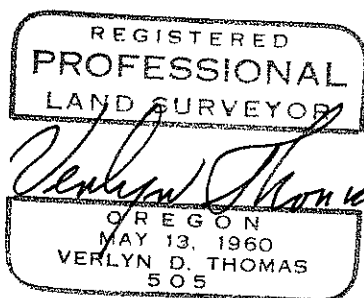

7655  
37-2W-13DC T.L. 1900 & 2000