

7654

7654

SURVEY FOR PATTERSON & STEWART-CITY & REGIONAL PLANNERS

Located In D.L.C. 44, Sec. 31, T. 37 S., R. 1 W., W.M.

City of Medford
Jackson County, Oregon
November, 3, 1978

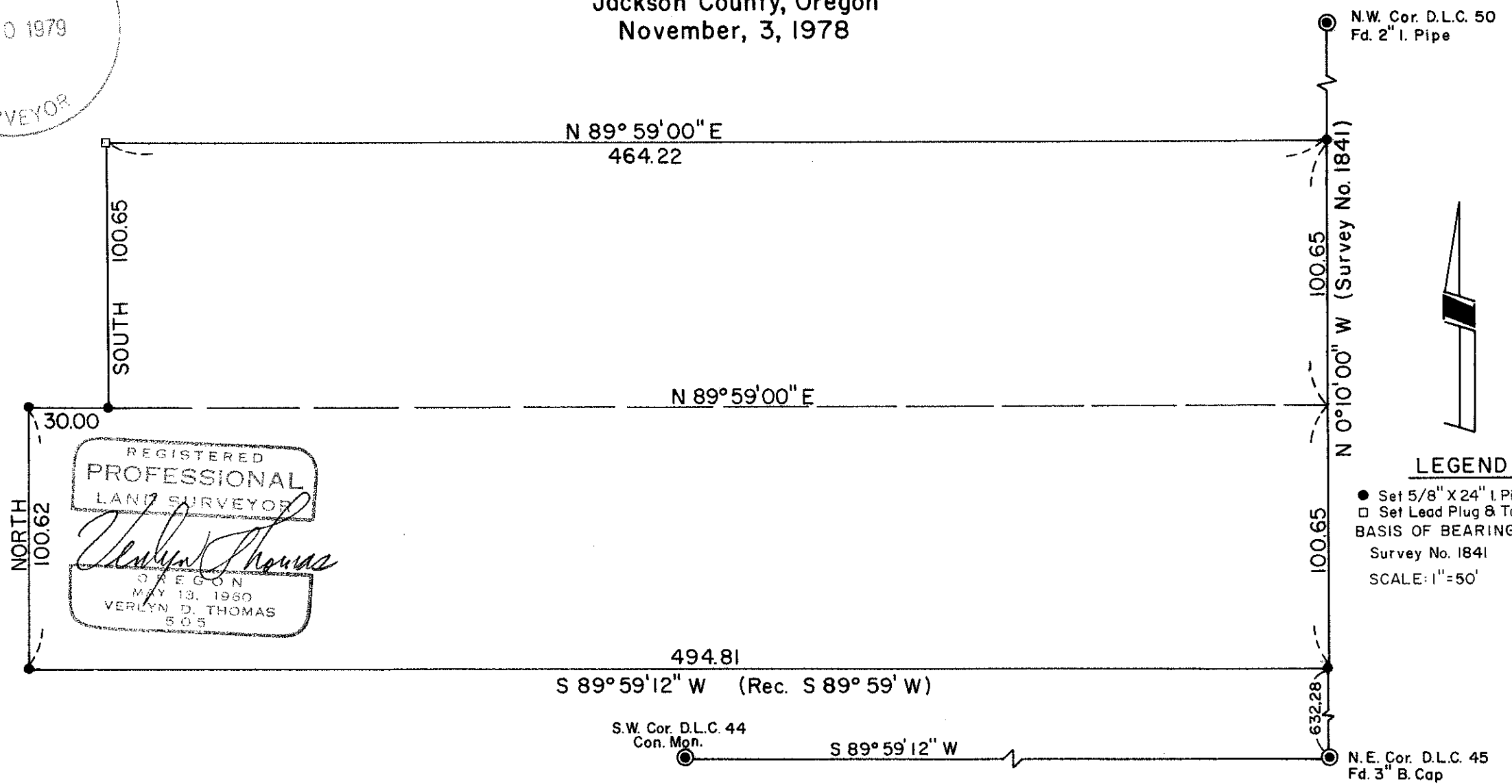
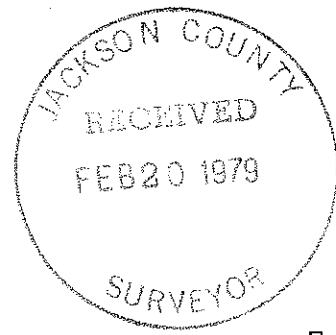

REGISTERED
PROFESSIONAL
LAND SURVEYOR

Verlyn Thomas

OREGON
MAY 13, 1960
VERLYN D. THOMAS
505

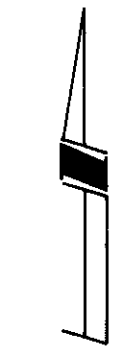

LEGEND

- Set 5/8" X 24" I. Pin
 - Set Lead Plug & Tack
- BASIS OF BEARINGS:
Survey No. 1841
SCALE: 1" = 50'

SURVEY NARRATIVE TO COMPLY WITH O.R.S. 209.250
REVISED BY CHAPTER 555, O.L. 1963

FOR: Patterson & Stewart
City and Regional Planners
45 Hawthorne
Medford, Oregon

PURPOSE: To survey and monument a parcel according to furnished instructions.

PROCEDURE: Established Donation Land Claim lines from reestablished corner monuments as shown. Using the east line of Donation Land Claim No. 44 as a basis of bearings as shown on Recorded Survey No. 1841, the measured interior angle at the Northeast corner of Claim No. 45 resulted in a bearing as shown for the south line of Claim No. 44.

Monumented parcel as shown on the accompanying plat.

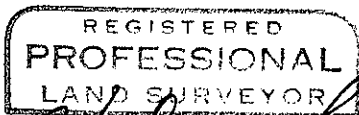
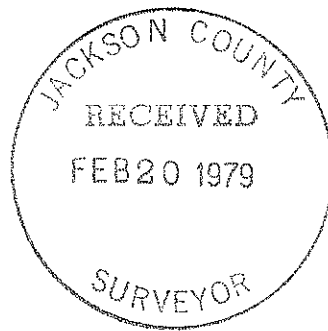

Verlyn D. Thomas

