

7653

# SURVEY FOR HARVEY PHILLIPS

IN LOTS 4 & 5, BLOCK I, ROGUE VALLEY HEIGHTS EXTENSION  
SECTION 17, T. 37 S., R. 1 W., W.M.  
MEDFORD, OREGON

April 27, 1977

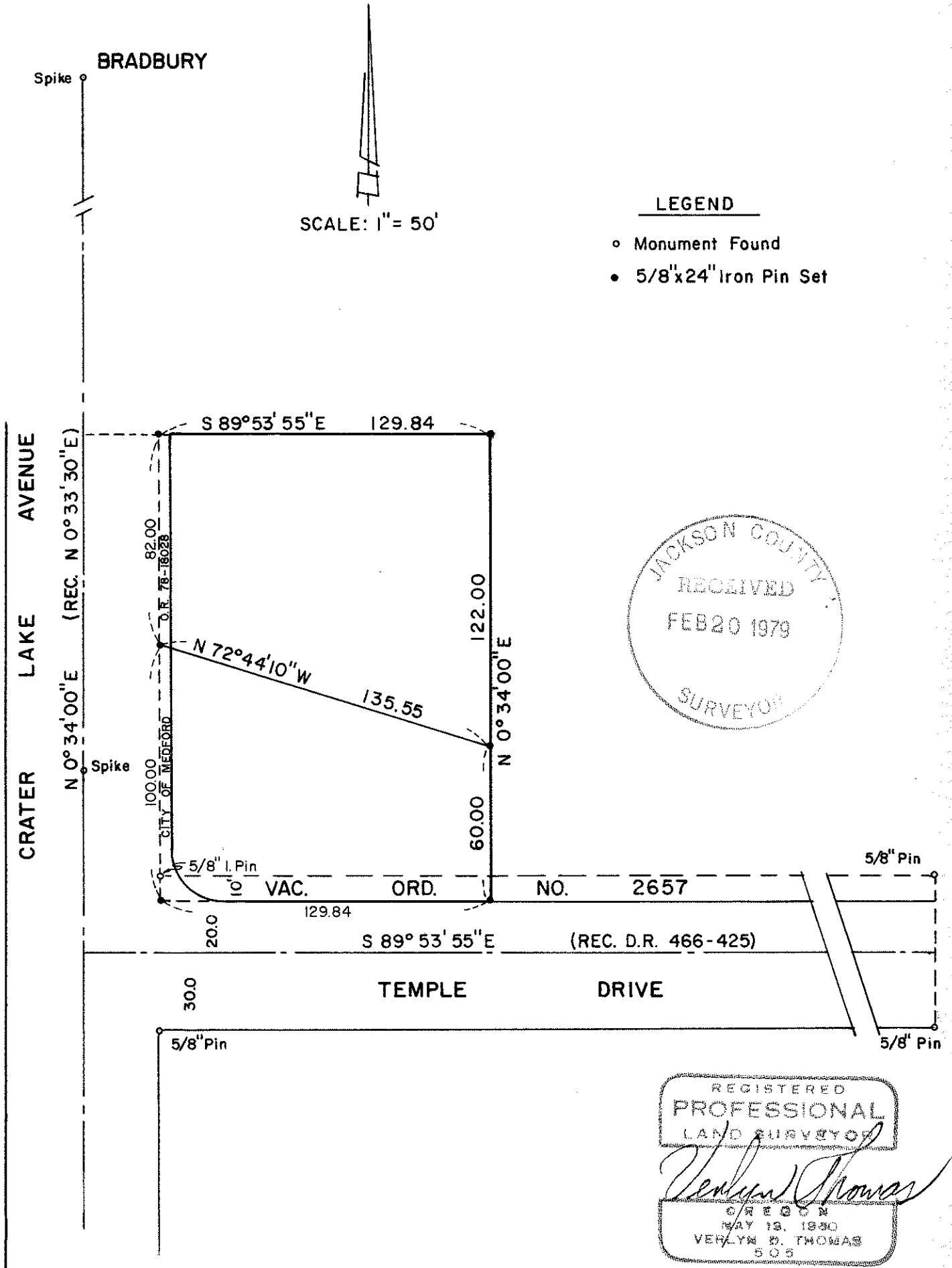

SURVEY BY VERLYN THOMAS, PROFESSIONAL LAND SURVEYOR, MEDFORD, OREGON

37, R1W, 17BS T.L. 5400

7653

7653

SURVEY NARRATIVE TO COMPLY WITH O.R.S. 209.250

SURVEY FOR: Harvey Phillips  
P.O. Box 96  
Eagle Point, Oregon

PURPOSE: To survey and monument two residential parcels as directed by client.

PROCEDURE: Recovered right-of-way pins on Temple Drive, and the centerline of Crater Lake Avenue was established from control previously used by this office. Corner monuments were set 30.0 feet east of the centerline of Crater Lake Avenue. Instrument No. 78-18028 has conveyed additional right-of-way to the City of Medford, as shown on the accompanying plat.

