

# SURVEY FOR KEN LAMB

IN SEC. 2 T. 37 S., R. 2 W., W. M.  
JACKSON COUNTY, OREGON  
JANUARY 4, 1979

7652

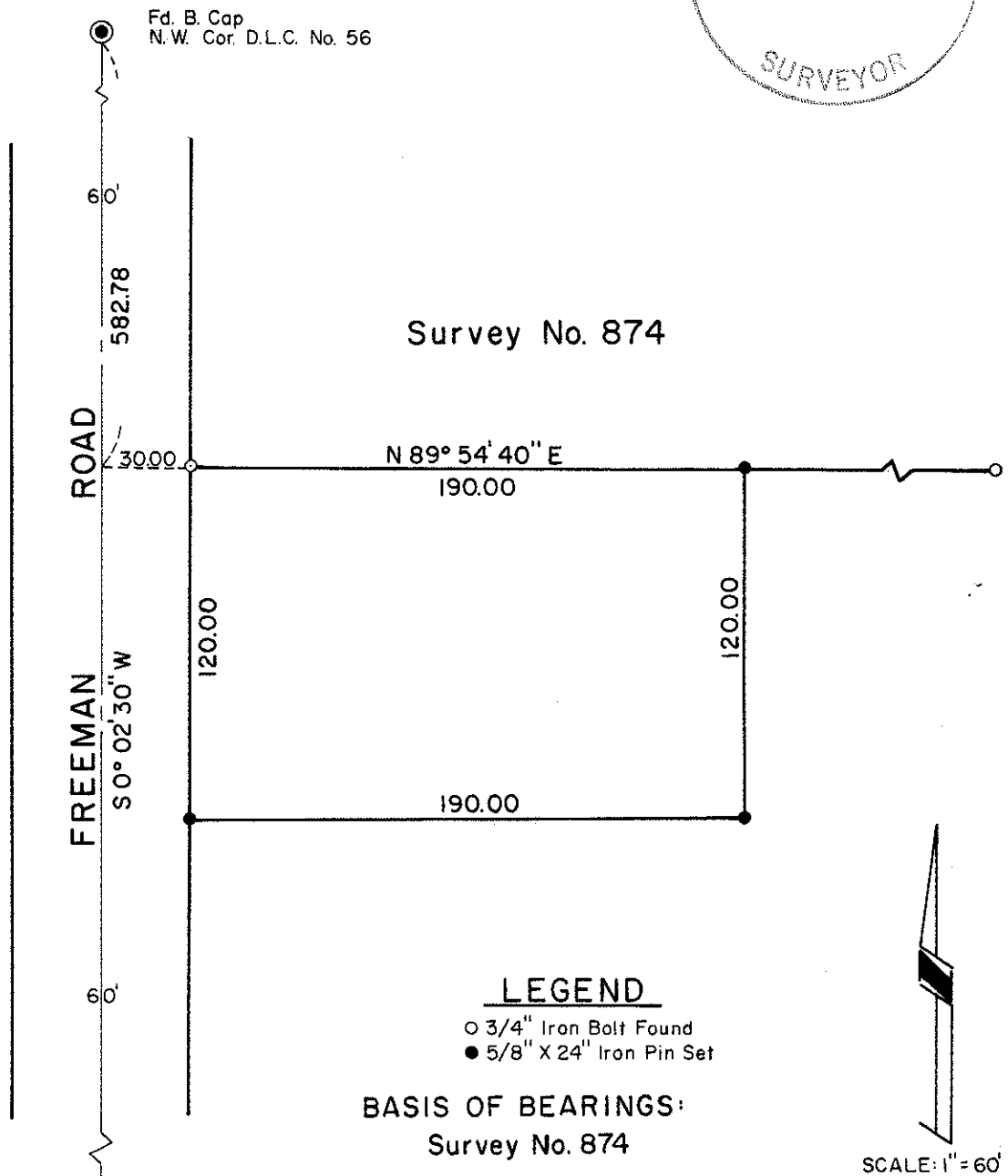

REGISTERED  
PROFESSIONAL  
LAND SURVEYOR

*Verlyn Thomas*

OREGON  
MAY 13, 1960  
VERLYN D. THOMAS  
505

7652

37-2W-20 T.L. 1200

7652

SURVEY NO. 7652

SURVEY NARRATIVE TO COMPLY WITH O.R.S. 209.250

SURVEY FOR: Ken Lamb  
7132 Old Stage Road  
Central Point, Oregon

PURPOSE: To survey and monument a residential parcel according to description furnished by client.

PROCEDURE: Recovered monuments of record and established property corners as shown on the accompanying plat.

REGISTERED  
PROFESSIONAL  
LAND SURVEYOR  
*Verlyn D. Thomas*  
OREGON  
MAY 13, 1960  
VERLYN D. THOMAS  
505

JACKSON COUNTY  
RECEIVED  
FEB 20 1979  
SURVEYOR