

7651

SURVEY FOR RAY LEWIS
 N. E. 1/4 SEC. 16, T. 36 S., R. 1 W., W. M.
 JACKSON COUNTY, OREGON
 JUNE 17, 1977

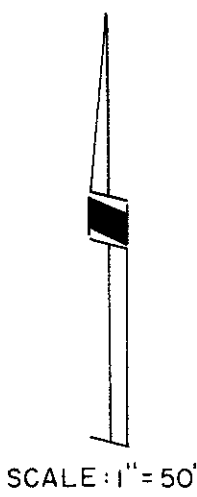
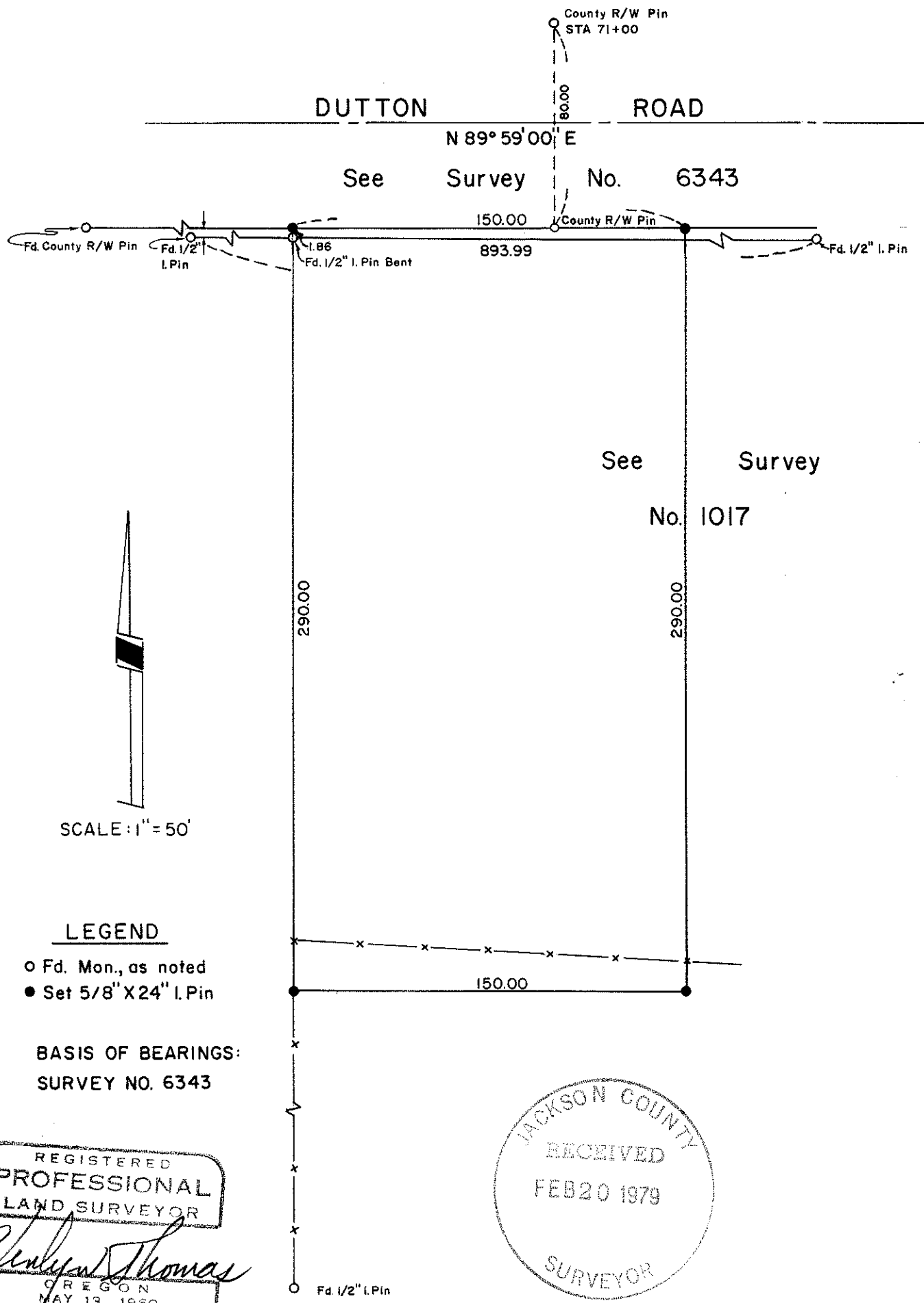

LEGEND

- o Fd. Mon., as noted
- Set 5/8" X 24" I. Pin

BASIS OF BEARINGS:
 SURVEY NO. 6343

REGISTERED
PROFESSIONAL
 LAND SURVEYOR

Verlyn Thomas
 OREGON
 MAY 13, 1950
 VERLYN D. THOMAS
 505

JACKSON COUNTY
 RECEIVED
 FEB 20 1979
 SURVEYOR

7651

7651

SURVEY NO. 7651

SURVEY NARRATIVE TO COMPLY WITH O.R.S. 209.250

SURVEY FOR: Ray Lewis
230 Alta Vista Road
Eagle Point, Oregon 97524

PURPOSE: To survey and monument a parcel as described in
O.R. 76-14153.

PROCEDURE: Established right of way of Dutton Road per Survey
No. 6343, performed by the County. Westerly line of
parcel established from monuments set by Survey No.
1017.

Established additional corner monuments as shown on
the accompanying plat.

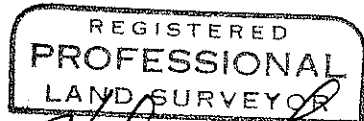

Verlyn D. Thomas
OREGON
MAY 13, 1960
VERLYN D. THOMAS
505

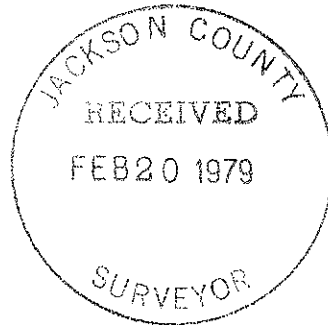

36-1W-16 T.L.2901

7651