

7650

SURVEY FOR CLYDE SEVERSON

LOCATED IN THE
S.W. 1/4 OF SECTION 25, T. 37 S., R. 2 W., W.M.
LOT 11, BLOCK 4, ROSS ADDITION
MEDFORD, OREGON
JANUARY 26, 1979

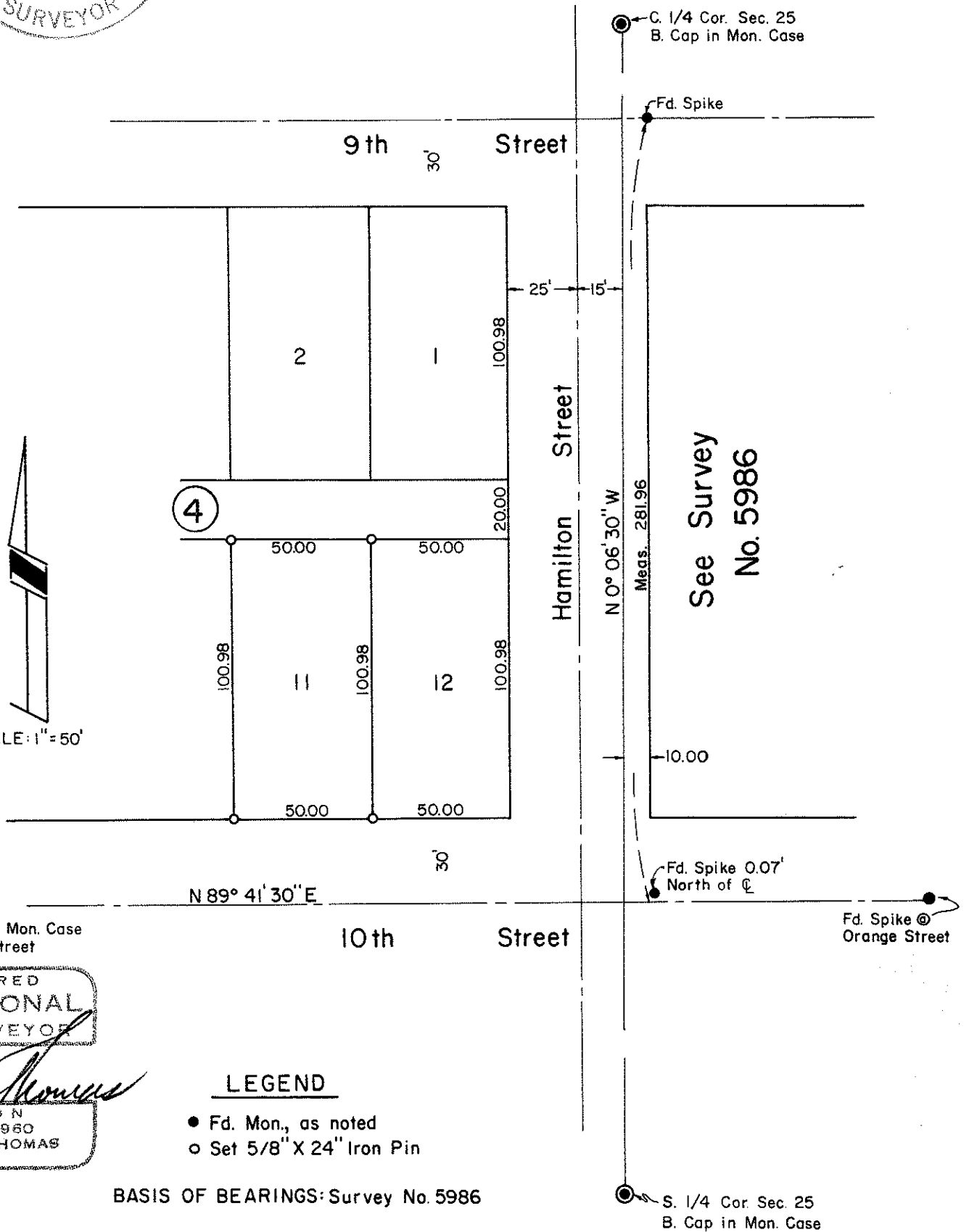
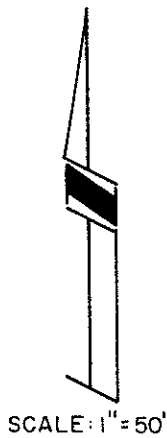
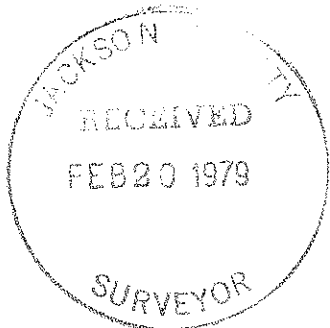

See Survey
No. 5986

REGISTERED
PROFESSIONAL
LAND SURVEYOR
Verlyn Thomas
OREGON
MAY 13, 1960
VERLYN D. THOMAS
505

LEGEND

- Fd. Mon., as noted
- Set 5/8" X 24" Iron Pin

BASIS OF BEARINGS: Survey No. 5986

7650

SURVEY NO. 7650

SURVEY NARRATIVE TO COMPLY WITH O.R.S. 209.250

SURVEY FOR: Clyde Severson
2817 East McAndrews Road
Medford, Oregon

PURPOSE: To monument Lot 11, Block 4 of ROSS ADDITION to the
City of Medford.

PROCEDURE: Recovered Center Quarter corner and South Quarter
corner of Section 25, Township 37 South, Range 2 West
to establish alignment of Hamilton Street and the
east end of said Block 4. Recovered additional street
control monuments, and from field measurements taken,
determined pro-rate location for said Lot 11. Monu-
mented lot as shown on the accompanying plat.

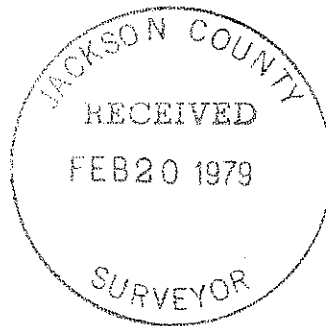
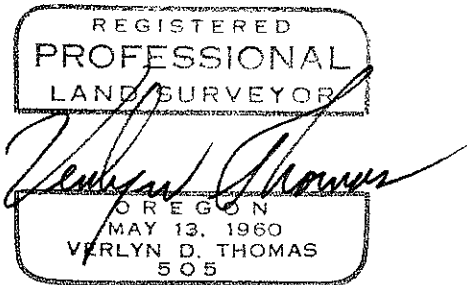

37-2W-25CA T.L. 13700

7650