

7649

SURVEY FOR JOHN ROSS

LOT 1 BLOCK 3, PARK ADD.
N. W. S. E. 1/4 SECTION 25, T. 37 S., R. 2 W., W. M
MEDFORD, OREGON
JANUARY 15, 1979

7649
37.2W, 25PB T.L.2900

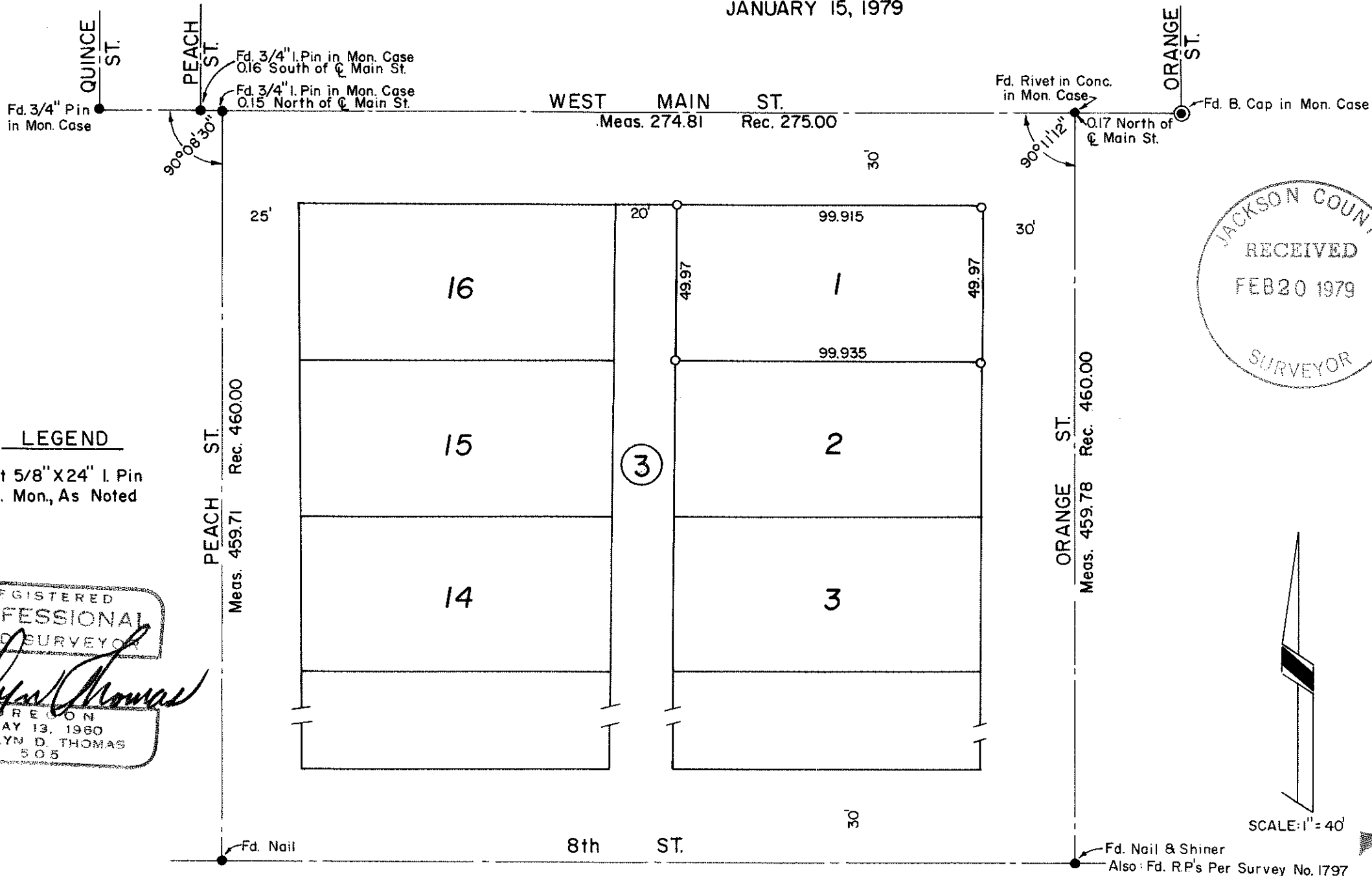

REGISTERED
PROFESSIONAL
LAND SURVEYOR

Verlyn Thomas

OREGON
MAY 13, 1960
VERLYN D. THOMAS
505

7649

SURVEY NO. 7649

SURVEY NARRATIVE TO COMPLY WITH O.R.S. 209.250

SURVEY FOR: John Ross
Attorney at Law
909 West 8th
Medford, Oregon

PURPOSE: To monument Lot 1, Block 3 of PARK ADDITION to the
City of Medford.

PROCEDURE: Established center-line of Main Street from monument
at North Orange to monument at Quince Street. Center-
line of Peach Street and Hamilton established as
indicated. From resulting dimensions, computed pro-
rate data and established lot corners as shown on
accompanying plat.

REGISTERED
PROFESSIONAL
LAND SURVEYOR

Verlyn D. Thomas
OREGON
MAY 13, 1960
VERLYN D. THOMAS
505

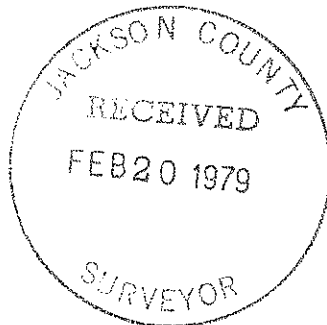

7649
37, 2W, 25DB T.L. 2900