

7643

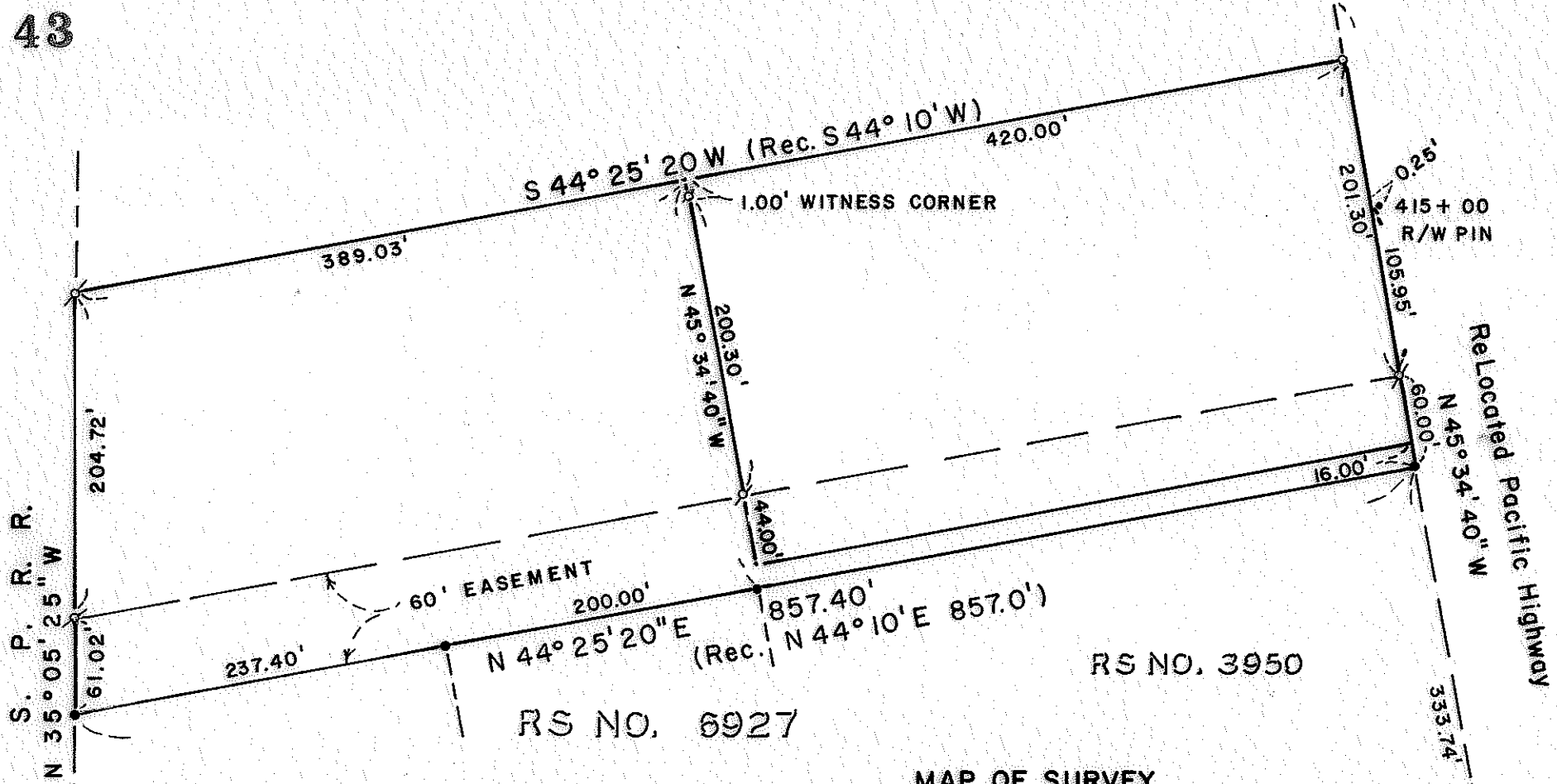

S. P. R. R.
N 35° 05' 25" W

Relocated Pacific Highway

RS NO. 6927

RS NO. 3950

MAP OF SURVEY
 LOCATED IN
 N.W 1/4 of Sec. 9, T38S, R1W, W.M.
 JACKSON COUNTY, OREGON
 FOR
CURT PHELAN

HOFFBUHR SURVEYING, INC. MEDFORD, OREGON
 By: RICHARD L. BATH P.L.S. No. 1069
 SCALE: 1" = 100' FEBRUARY 8, 1979
 BASIS OF BEARING R/S No. 6927
 ○ = SET 5/8" x 24" IRON REINF. ROD
 ● = FD. 5/8" IRON REINF. ROD
 (T.L. 3600 & 3700)
 38-1W-09B
 77-046

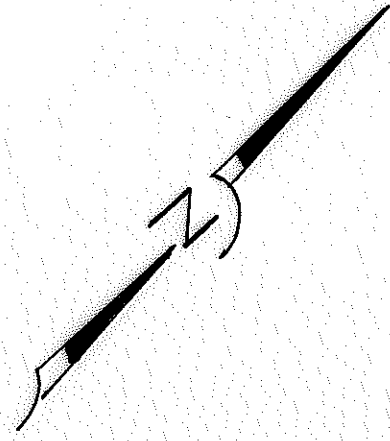

REGISTERED
PROFESSIONAL
 LAND SURVEYOR
Richard L. Bath
 OREGON
 JULY 20, 1976
 RICHARD L. BATH
 No. 1069

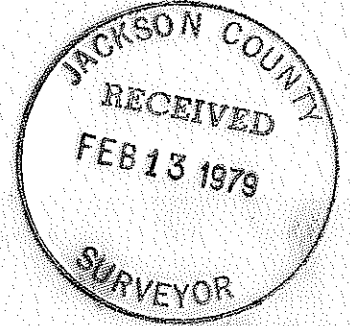

7643

SURVEY NO. 7643

SURVEY NARRATIVE TO COMPLY WITH PARAGRAPH 209.250
OREGON REVISED STATUTES

SURVEY FOR: Curt Phelan
1524 Oleander
Medford, Oregon 97501

LOCATION: Northwest one-quarter (1/4) of Section 9,
Township 38 South, Range 1 West, Willamette
Meridian, Jackson County, Oregon

PURPOSE: To survey and monument the tracts as shown on the
attached map per client's request

PROCEDURE: Using control established by this office for
Recorded Survey No. 6927, set monuments as shown.
Basis of bearing--Recorded Survey No. 6927

February 9, 1979

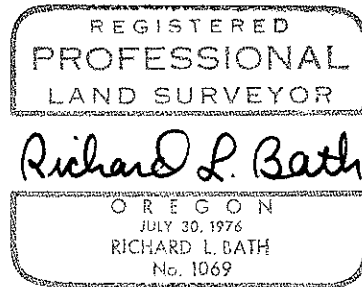

Richard L. Bath
Hoffbuhr Surveying, Inc.

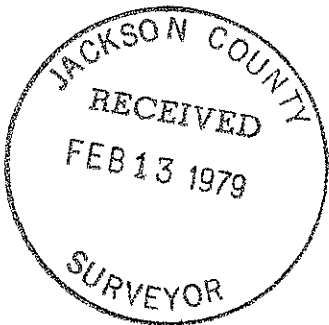

381W 9B T.L. 3700 $\frac{1}{4}$ 3600

7643