

7642

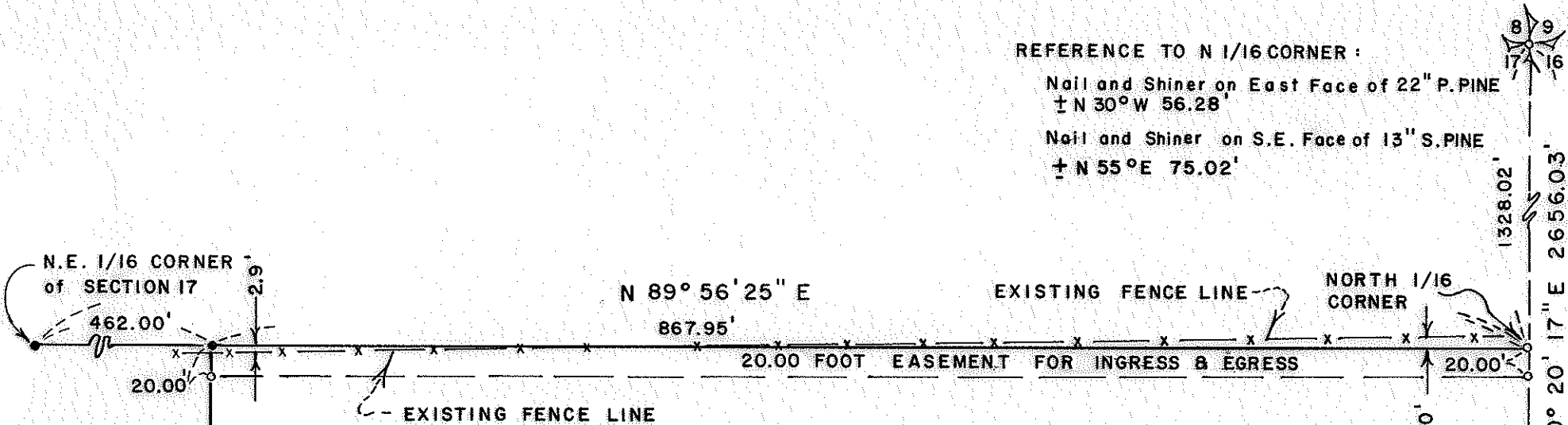

REFERENCE TO N 1/16 CORNER :

Nail and Shiner on East Face of 22" P. PINE
± N 30° W 56.28'

Nail and Shiner on S.E. Face of 13" S. PINE
± N 55° E 75.02'

SECTION CORNER
FD. BRASS DISC.
IN MON. CASE.

N.E. 1/16 CORNER
of SECTION 17

N 89° 56' 25" E
867.95'

EXISTING FENCE LINE

NORTH 1/16
CORNER

20.00 FOOT EASEMENT FOR INGRESS & EGRESS

EXISTING FENCE LINE

1328.02'
S 00° 20' 17" E 2656.03'
(2657.59')

RE R/S. NO. 6860

R/S NO.
7368

S 00° 20' 27" E

1/4 SECTION CORNER
FD. 5/8" IRON ROD
w/ B.T.'s
per. R/S No. 4183

MAP OF SURVEY
LOCATED IN
N.E. 1/4 of Sec. 17, T35S, R4W, W.M.
JACKSON COUNTY, OREGON
FOR
EUGENE WILHELM

HOFFBUHR SURVEYING, INC. MEDFORD, OREGON

By: RICHARD L. BATH P.L.S. No. 1069

SCALE: 1" = 100' FEBRUARY 8, 1979

BASIS OF BEARING R/S No. 6860

- = SET 5/8" x 24" IRON PIN
- = FD. 5/8" IRON PIN

35 4W 17 TL 900
(77-004)

REGISTERED
PROFESSIONAL
LAND SURVEYOR

Richard L Bath

OREGON
JULY 29, 1976
RICHARD L. BATH
No. 1069

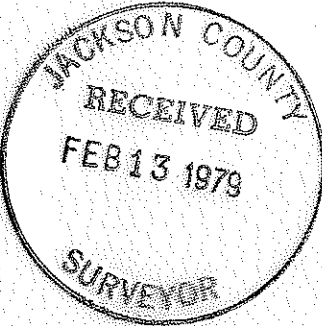

7642

SURVEY NO. 7642

SURVEY NARRATIVE TO COMPLY WITH PARAGRAPH 209.250
OREGON REVISED STATUTES

SURVEY FOR: Eugene Wilhelm
2088 Galbreth Road
Pasadena, California 91104

LOCATION: Northeast one-quarter (1/4) of Section 17,
Township 35 South, Range 4 West, Willamette
Meridian, Jackson County, Oregon

PURPOSE: To locate a 20.00 foot ingress-egress easement
lying South of the North line of the North one-
half (1/2) of the Southeast one-quarter (1/4) of
the Northeast one-quarter (1/4) of said Section
17 as shown on the attached map

PROCEDURE: Using previous control established by this office
for Recorded Survey No. 6860 and 7366, set monuments on 20.00 foot
easement per client's request. Note that an existing fence line
diagonals the surveyed one-sixteenth (1/16) line.

Basis of bearing--Recorded Survey No. 6860

February 9, 1979

REGISTERED
PROFESSIONAL
LAND SURVEYOR
Richard L. Bath
OREGON
JULY 30, 1976
RICHARD L. BATH
No. 1069

Richard L. Bath
Hoffbuhr Surveying, Inc.

JACKSON COUNTY
RECEIVED
FEB 13 1979
SURVEYOR

35 4 W 17 TL 900
7642