

# MAP OF SURVEY

SW 1/4 of Section 11, Township 39 South, Range 4 East  
of the Willamette Base and Meridian,  
Jackson County, Oregon

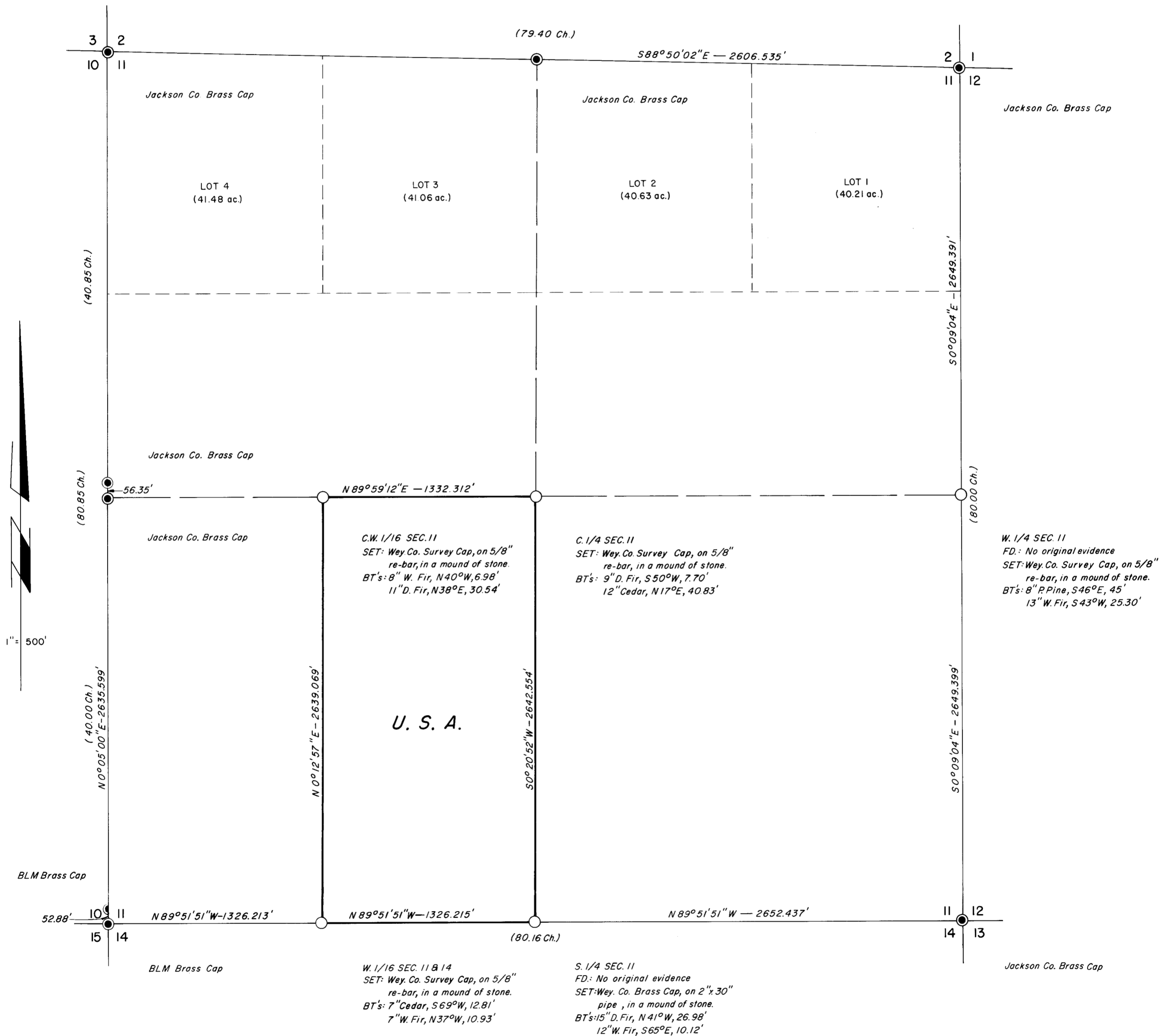

### LEGEND

- — ESTABLISHED CORNER
  - — SURVEY CAP IN A MOUND OF STONE
- NOTE: DISTANCES TO BT'S ARE FROM "W" NAILS IN LOWER FACE  
BEARINGS BASED ON SOLAR OBSERVATIONS  
DECLINATION 19° EAST  
( ) G.L.O. DISTANCES

*Surveyor's Signature*



**Weyerhaeuser Company**  
Eastern Oregon Region

SCALE: 1" = 500'      DATE: NOVEMBER-1978  
DRAFTED: SUTTON      SURVEYED: BARNETT