7636

MAP OF SURVEY

Section 4, Township 39 South, Range 4 East of the Willamette Base and Meridian, Jackson County, Oregon

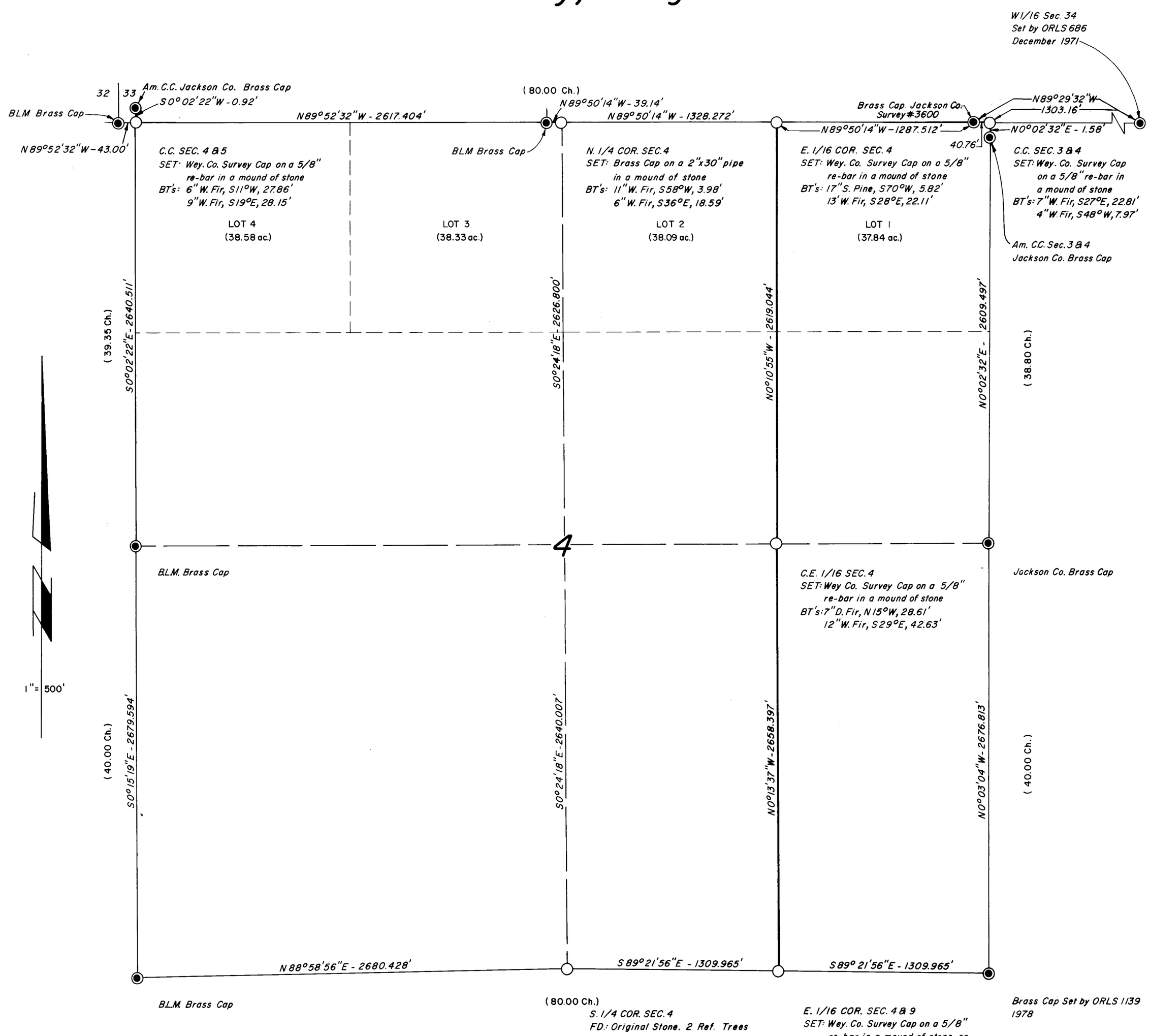

LEGEND

◉ — ESTABLISHED CORNER

○ — SET CAP IN A MOUND OF STONE

NOTE: DISTANCES TO BT's ARE FROM "W" NAILS IN LOWER FACE.
BEARINGS BASED ON SOLAR OBSERVATIONS.
DECLINATION 19° EAST
( ) G.L.O. DISTANCES

JACKSON COUNTY SURVEYOR
RECEIVED
FEB 2 1979

REGISTERED PROFESSIONAL LAND SURVEYOR
Dennis L. Brandt
OREGON
SEPT. 23, 1977
DENNIS L. BRANDT
1139

Weyerhaeuser Company
Eastern Oregon Region

SCALE: 1" = 500'
DATE: November 1978
DRAFTED: S. SUTTON
SURVEYED: B. BARNETT

(400) S4 39 4E

7636

7636