

FD. 1 1/2" iron pipe
C 1/4 per survey
no. 5283

MAP OF SURVEY
LOCATED IN THE SW 1/4 OF
SECTION 15, T36S, R4W, WM,
JACKSON COUNTY, OREGON
for
**HARRY GOURLEY
& LES GOURLEY**

BASIS OF BEARING: Survey No. 6280
● SET 5/8" x 24" iron pin
○ FD 5/8" iron pin
SCALE: 1" = 100'
DATE: JAN. 9 1979

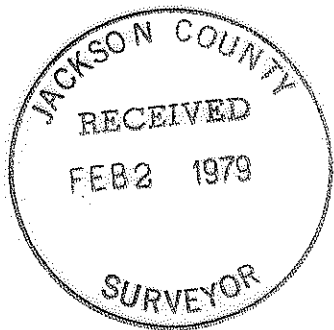

FD. 1/2" sq. iron pin

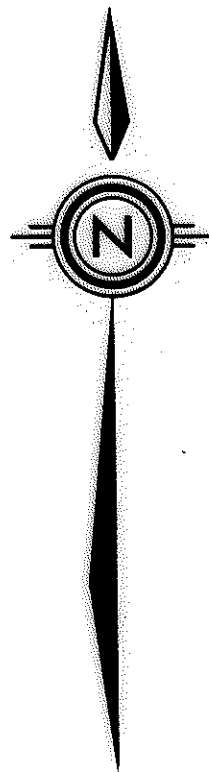

a) dist. = 8.19
b) dist. = 7.29

N0°10'45"W

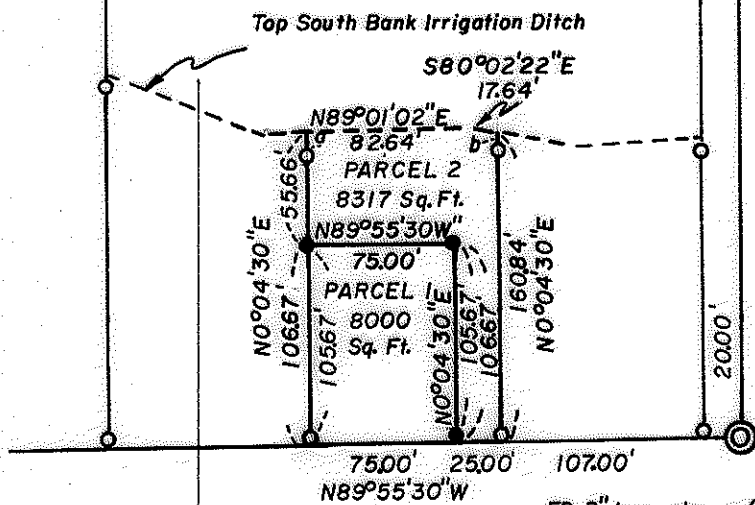

REGISTERED
PROFESSIONAL
LAND SURVEYOR
Kurt C Weaver
OREGON
JULY 14, 1978
KURT C. WEAVER
1979

FD. 2" iron pipe w/3" B.C.
I.P. "PROSPECTORS ADD.

SURVEY NARRATIVE TO COMPLY WITH O.R.S. 209.250.

Survey For: Mr. Harry Gourley, and
Mr. Les Gourley
516 N W A, Apt. F
Grants Pass, Oregon

Location: Located in the Southwest one
quarter of Section 15, Township
36 South, Range 4 West, Willamette
Meridian, Jackson County, Oregon.

Purpose: To partition an existing parcel
into two parcels as shown on
the accompanying map.

Procedure: Utilizing found monumentation
from filed surveys 7301, 6718
and 6498 for control. The
monuments were set as shown.

Surveyed by: T. Flatebo and Associates
P O Box 900
Jacksonville, Oregon.

Date: January 9, 1979

REGISTERED
PROFESSIONAL
LAND SURVEYOR

Kurt C Weaver

OREGON
JULY 14, 1978
KURT C. WEAVER
1679

JACKSON COUNTY
RECEIVED
FEB 2 1979
SURVEYOR