

7619

7617

7619

MAP OF SURVEY

LOCATED IN
D.L.C. 41 IN SEC. 4, TWP. 39 S R. 1 E. W. M.
JACKSON COUNTY OREGON
FOR

CITY OF ASHLAND
CITY HALL ASHLAND, OREGON 97520

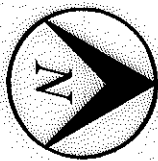

SCALE 1"=50'

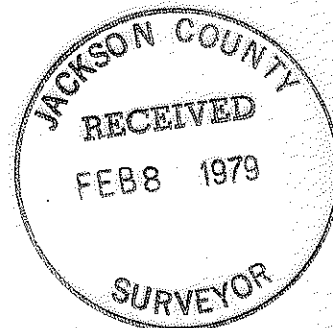
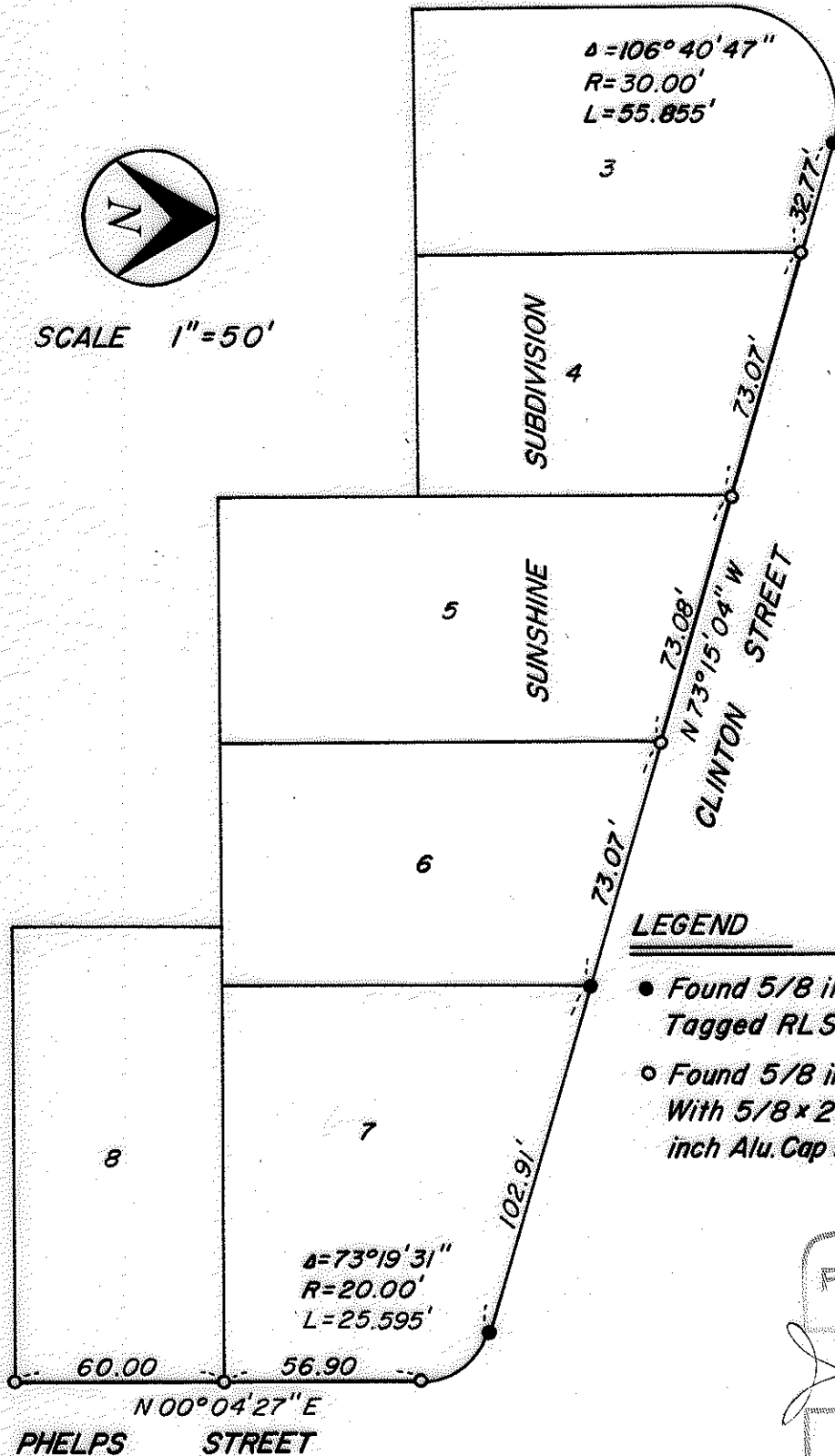

LEGEND

- Found 5/8 inch Iron Pin W/ Pla. Cap Tagged RLS 759
- Found 5/8 inch Iron Pin Replaced With 5/8 x 24 inch Iron Pin W/ 1 1/2 inch Alu. Cap Mkd. City of Ashland

REGISTERED PROFESSIONAL LAND SURVEYOR

James H. Olson

OREGON
AUGUST 22, 1978
JAMES H. OLSON
No. 1036

JAMES H. OLSON, RLS 1036
JANUARY 30, 1979
BASIS OF BEARING: SUNSHINE SUBDIVISION

S4 DC 39 1E (203-208)

SURVEY NARRATIVE TO COMPLY WITH PARAGRAPH 209.250

OREGON REVISED STATUTES

SURVEY FOR: City of Ashland
City Hall
Ashland, Oregon 97520

LOCATION: Sunshine Subdivision located in Block 7 of
Patterson - Phelps Tract of Ashland in D.L.C.
Number 41 in Section 4, Township 39 South,
Range 1 East of the Willamette Meridian,
Jackson County, Oregon.

PURPOSE: To re-establish property corners destroyed
during street construction.

PROCEDURE: Found 5/8 inch iron pins as shown on plat,
replaced with 5/8 x 24 inch iron pin, with
aluminum cap marked City of Ashland, from
ties made previous to street construction.

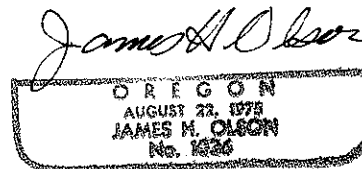
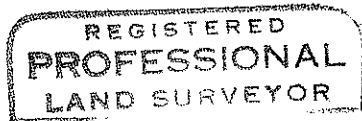
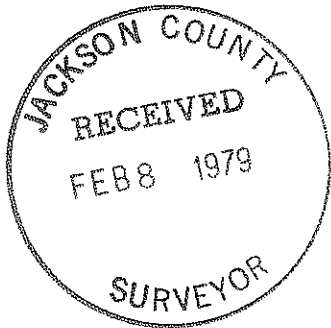

(203-208) S4DC 39 1E