

MINOR LAND PARTITION

IN LOT 26 OF ASHLAND ACRES
(D.L.C. No. 41, SECTION 4, T.39 S., R.1 E., W.M.)
JACKSON COUNTY, OREGON

FOR
JAMES A. ROSE

REGISTERED
PROFESSIONAL
LAND SURVEYOR

Charles H. Hurst

OREGON
OCTOBER 30, 1959
CHARLES H. HURST
483

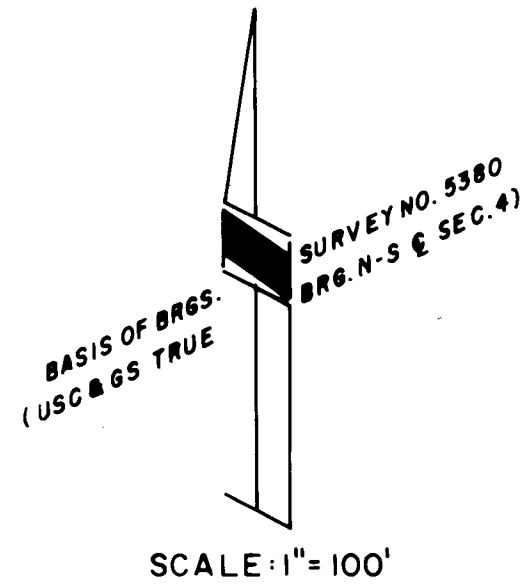

SURVEYOR'S CERTIFICATE:

I, Charles H. Hurst, Registered Professional Land Surveyor of the State of Oregon, hereby certify that this plat conforms to the ordinances of the City of Ashland and Statutes of the statutes of the State of Oregon.

Charles H. Hurst
Surveyor, Oregon No. 483

JAN 12 1979

APPROVAL

[Signature]
Ashland Planning Commission Date

M 78-404

Filed for record this the 30th day of January, 1979, at 2:26 O'Clock P.M.
and recorded in Volume 2, Page 13 of "Minor Land Partitions" in Jackson County, Oregon.

Waldene Terry by Thomas D. Jewett
County Clerk *deputy*



Survey by:
Charles H. Hurst
Medford, Oregon

LEGEND

- Set 5/8" X 24" Iron Pins
- Record Courses Per Survey No. 5380

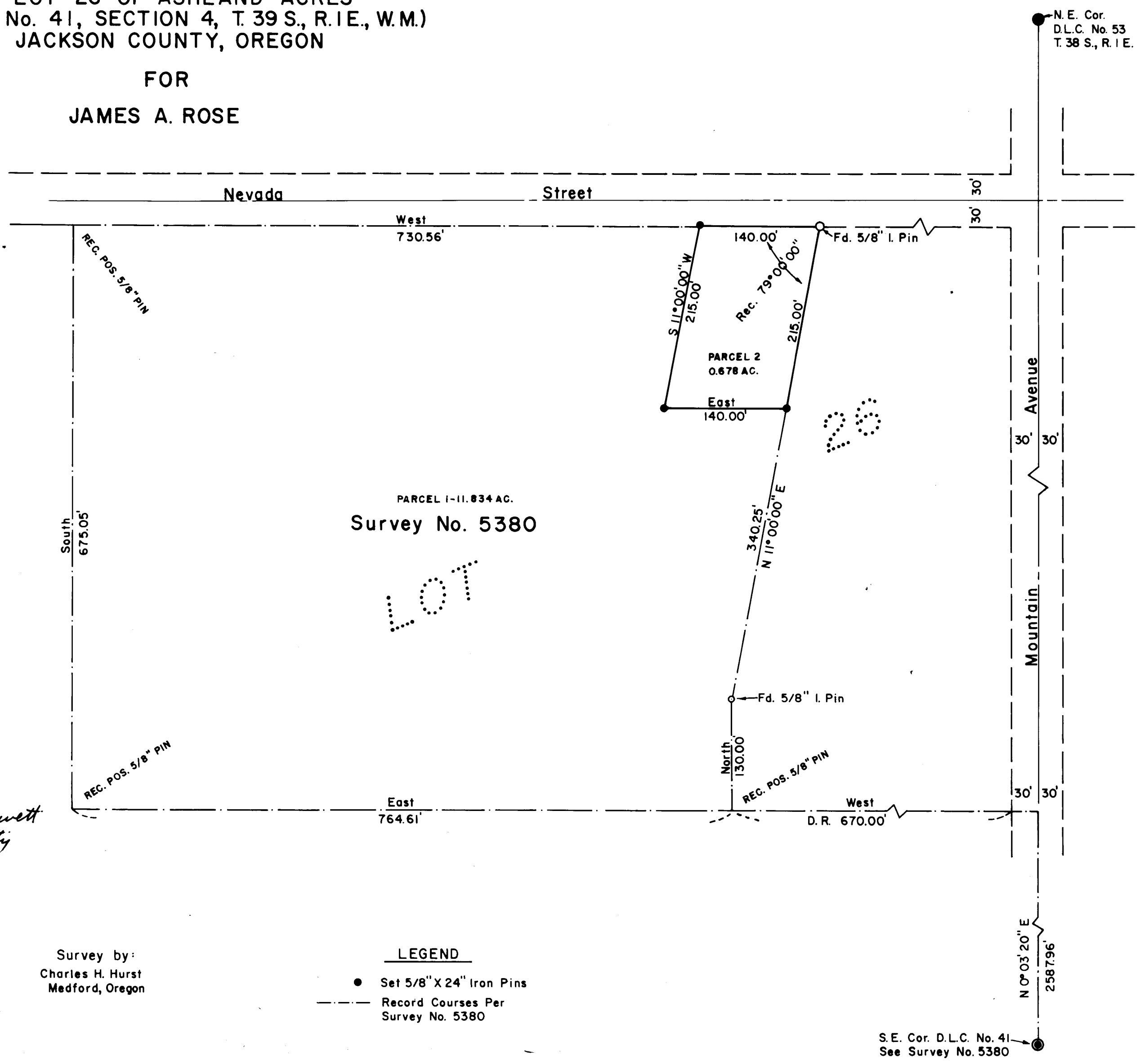

SURVEY NARRATIVE TO COMPLY WITH PARAGRAPH 209.250
OREGON REVISED STATUTES

7617

Survey for: James A. Rose
1507 East Main
Medford, Oregon 97501

Survey by : Charles H. Hurst
304 South Holly
Medford, Oregon 97501

Bearings : Based on Survey No. 5380 (east line of 12.51 acre tract
as found to be monumented).

Purpose : Minor partition of 0.678 acres.

PROCEDURE

Utilization of existing monumentation per client's instructions.

January 12, 1979

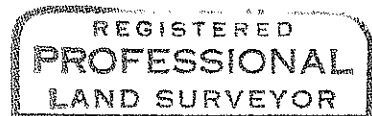

Charles H. Hurst

