

7610

0192

(1000) 511c 39 1E

MAP OF SURVEY

LOCATED IN

SW 1/4 of Sec. 11, Twp. 39S., R. 1 E.W.M.
Jackson County Oregon

for

YOUNG MEN'S CHRISTIAN ASSOCIATION OF ASHLAND

EVERETT L. SWAIN, R.P.L.S. ASHLAND, OREGON

Scale: 1"=100'

November 27, 1978

Basis of Bearing:

N.O.A.A. True Bearing N-S Q Sec. 11

- Found monuments as shown
- Set 5/8 x 24 inch Iron Pin tagged RLS 759

REGISTERED
PROFESSIONAL
LAND SURVEYOR

Everett L. Swain

OREGON
JULY 8, 1968
EVERETT L. SWAIN
728

JACKSON COUNTY
RECEIVED
JAN 29 1979
SURVEYOR

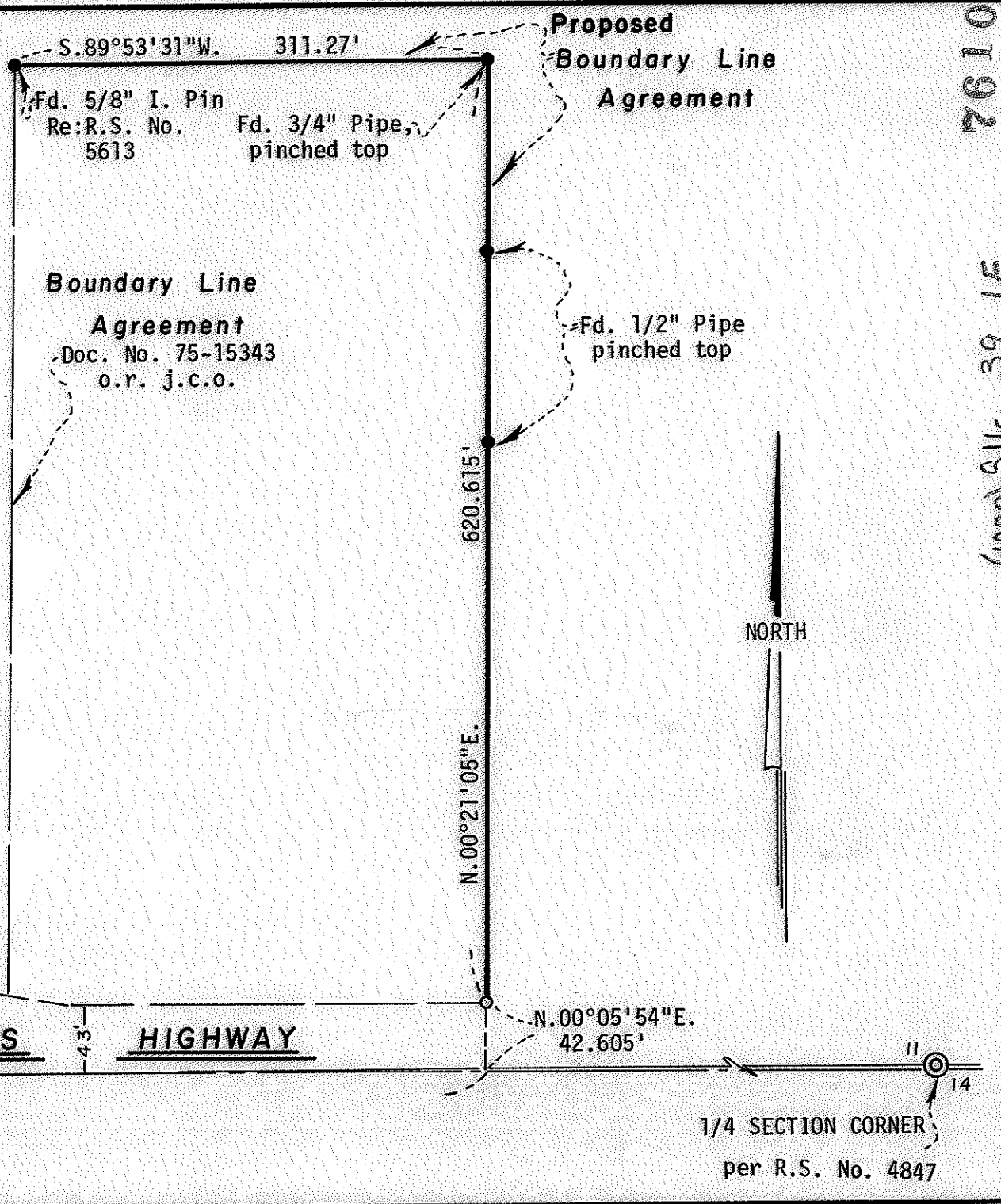

10 | 11 (Ore. State Hwy. Drawing No. 9B-8-22)
15 | 14 S. 89° 54' 06" E. 1,643.03'

11 | 14
1/4 SECTION CORNER
per R.S. No. 4847

7610

SURVEY NO. 7610

SURVEY NARRATIVE TO COMPLY WITH PARAGRAPH 209.250
OREGON REVISED STATUTES

SURVEY FOR: Young Men's Christian Association of Ashland
2245 Ashland Street
Ashland, Oregon 97520

LOCATION Situated in the Southwest quarter of Section 11, Township 39 South,
Range 1 East of the Willamette Base and Meridian, Jackson County,
Oregon.

PURPOSE: To establish boundaries as shown on the accompanying map for the
purpose of securing boundary line agreements.

PROCEDURE: From previous control established within the area proceeded to survey
and monument the boundary lines as shown on the accompanying map.

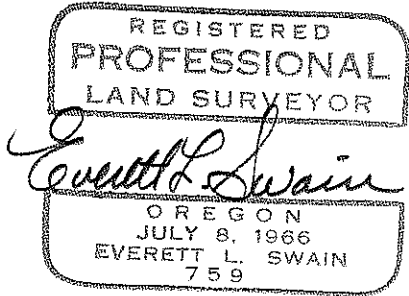

Everett L. Swain
Professional Land Surveyor
Ashland, Oregon

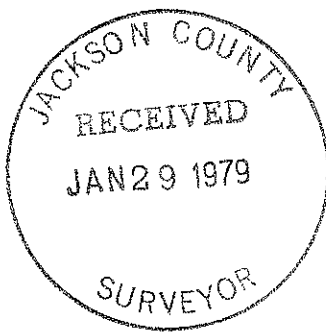

(0000) 11c 39 1E