

7609

SURVEY NO. 6691

77-16541 C.R.

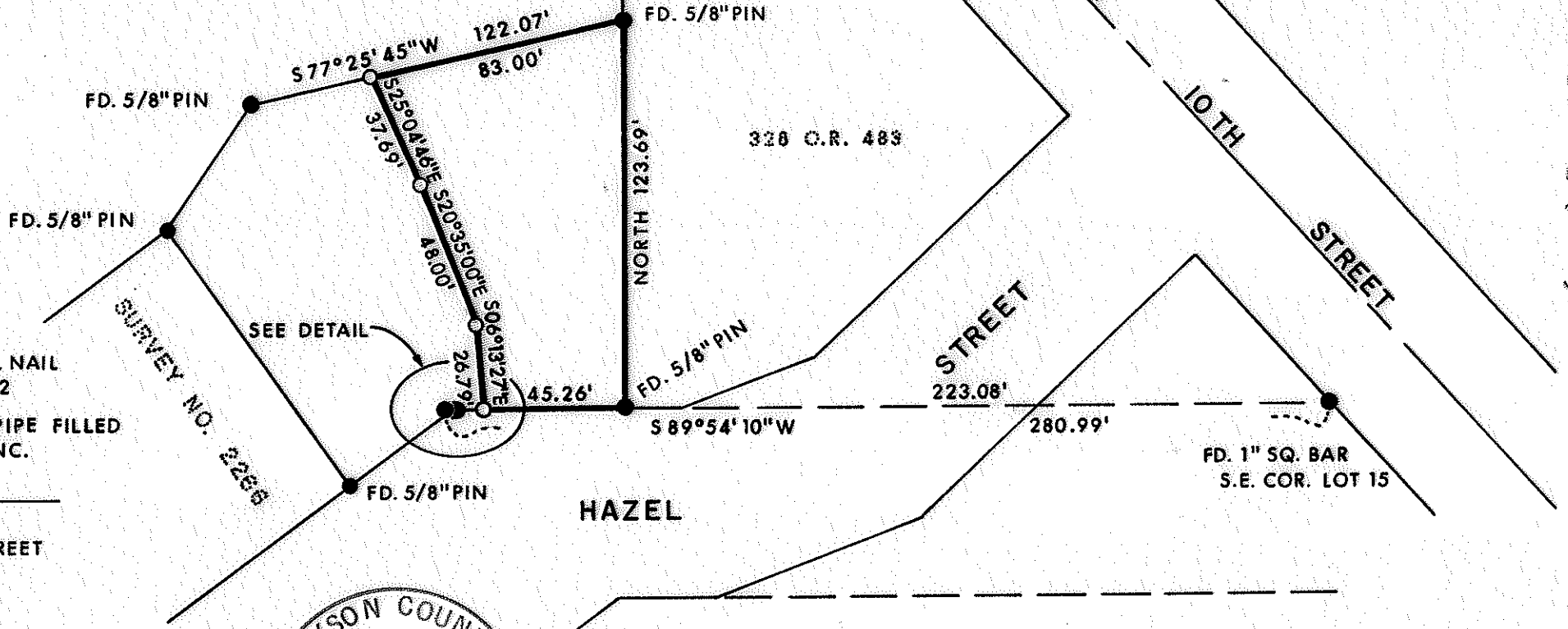

FD. "X" IN CONC. WITH P.K. NAIL MARKING THE W. 1/4 SEC. 2

FD. 1 1/4" PIPE FILLED WITH CONC.

S 89° 54' 10" W

3.32'

STREET

HAZEL

DETAIL

SURVEY NO. 2258

SEE DETAIL

FD. 5/8" PIN

HAZEL

S 89° 54' 10" W

280.99'

FD. 1" SQ. BAR
S.E. COR. LOT 15

STREET

NORTH
10TH
STREET

320 C.R. 489

NORTH 123.69'

FD. 5/8" PIN

122.07'
83.00'

S 77° 25' 45" W

FD. 5/8" PIN

FD. 5/8" PIN

FD. 5/8" PIN

45.26'

FD. 5/8" PIN

FD. 5/8" PIN

FD. 5/8" PIN

FD. 5/8" PIN

LEGEND:

- = FOUND MONUMENT AS SHOWN.
- = SET 5/8" PIN WITH PLASTIC CAP STAMPED MOFFIT PLS 944.

BASIS OF BEARINGS:
SURVEY NO. 6691

PREPARED BY: FRIAR - MOFFIT SURVEYING CO.

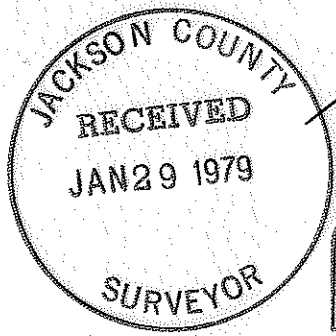

REGISTERED
PROFESSIONAL
LAND SURVEYOR

Lloyd R. Moffit

OREGON
JULY 7, 1970
LOYD R. MOFFIT
944

PLAT OF SURVEY
FOR
THOMAS DeASCENTIS
BEING A PORTION OF "AMY'S
COTTAGE ADDITION" TO THE
CITY OF CENTRAL POINT, IN
THE N.W. 1/4 OF SECTION 2
AND THE N.E. 1/4 OF SECTION
3, T.37S., R.2W., W.M.

JACKSON CO. SCALE: 1"=50'
OREGON DATE: JAN, 1979

7609 (7000) 3AD 372W

7609

SURVEY NO. 7609

SURVEY NARRATIVE TO COMPLY WITH O.R.S. 209.250

SURVEY FOR: THOMAS DEASCENTIS
829 HAZEL STREET
CENTRAL POINT, OREGON

LOCATION: A PORTION OF "AMY'S COTTAGE ADDITION"
TO THE CITY OF CENTRAL POINT, IN
THE NORTHWEST ONE-QUARTER OF SECTION
2 AND THE NORTHEAST ONE-QUARTER OF
SECTION 3, TOWNSHIP 37 SOUTH, RANGE
2 WEST, WILLAMETTE MERIDIAN, JACKSON
COUNTY, OREGON.

PURPOSE: TO MONUMENT THE LINE AS SHOWN ON
THE ATTACHED MAP.

PROCEDURE: AFTER FINDING THE MONUMENTS AS
SHOWN IN AGREEMENT WITH SURVEY
NO. 6691, I SET THE MONUMENTS AS
SHOWN ON THE ATTACHED MAP.

DATE: JANUARY 1979

FRIAR-MOFFIT SURVEYING

REGISTERED
PROFESSIONAL
LAND SURVEYOR
Lloyd R. Moffit
OREGON
JULY 17, 1979
LOYD R. MOFFIT
944

JACKSON COUNTY
RECEIVED
JAN 29 1979
SURVEYOR

(7000) 3AD 37 2W