

7606

SE 1/4 SEC. 10  
T35S R2E, W.M.  
Town of Butte Falls, Oregon  
Block 2

Scale: 1" = 60'

DATE: JANUARY 12, 1979

- SET 5/8" X 30" REBAR
- FOUND MONUMENTS FROM SURVEY NUMBER 3556, 4283

REGISTERED  
PROFESSIONAL  
LAND SURVEYOR

*Arthur R. Rambo*

OREGON  
JULY 30 1976  
ARTHUR R. RAMBO  
No. 1086

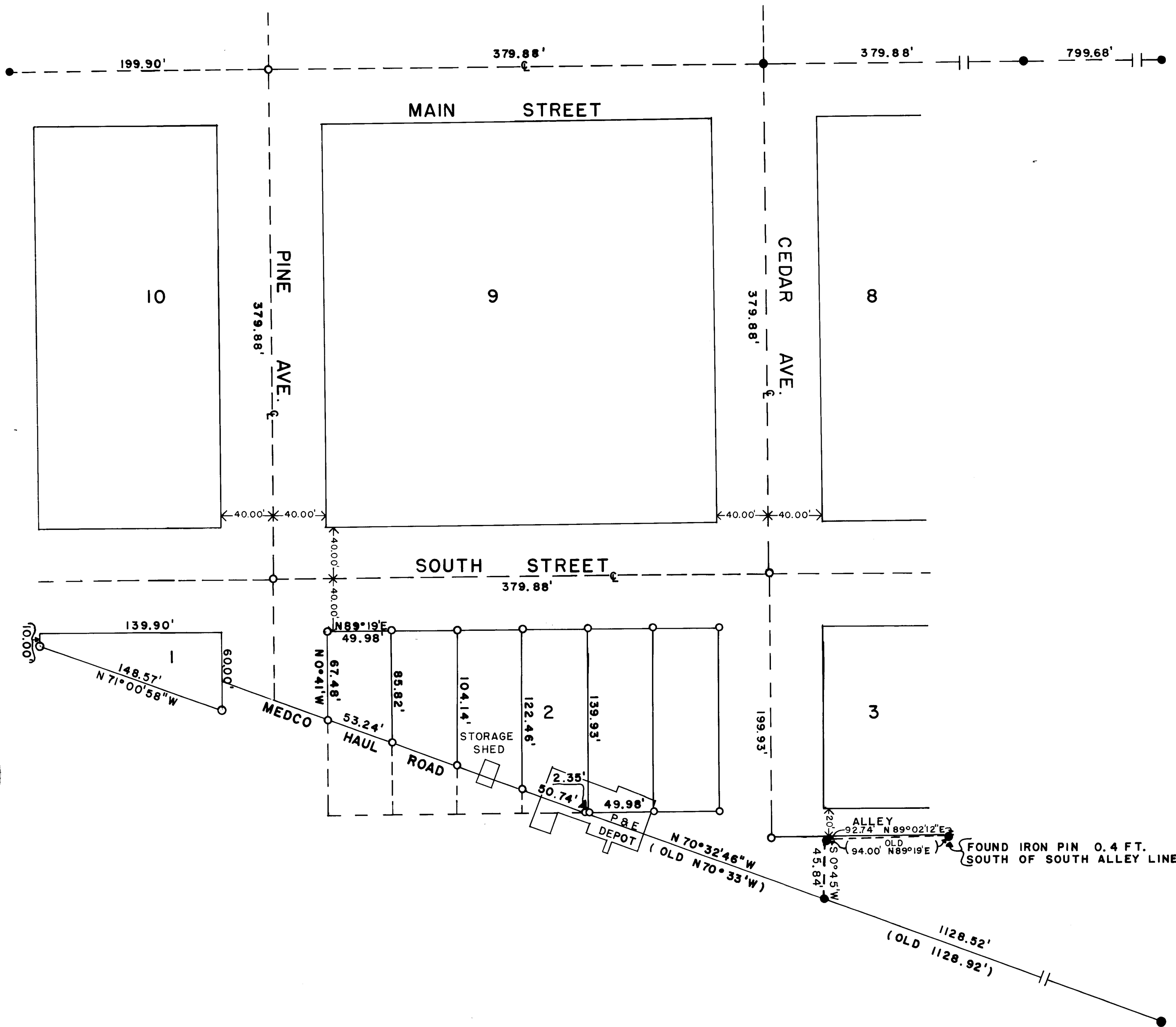
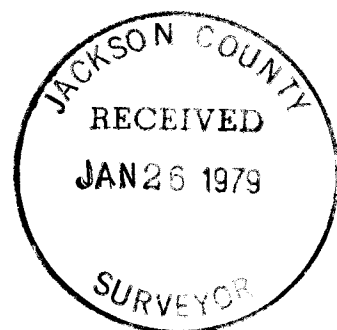
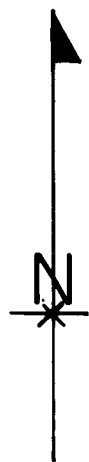

(3100) 10AB 35 2E

7606

9092

January 12, 1979

Page 1 of 1

## Survey Narrative to Comply with O.R.S. 209.250

Survey for: Medford Resources Corporation  
P. O. Box 550  
Medford, Oregon 97501

Purpose: To monument North boundary of Medco haul road in Block 1 and 2 Town of Butte Falls and monument lot boundaries of Block 2 Town of Butte Falls as shown on the map to accompany this report.

Basis of Bearing: Survey No. 4283 along the centerline of Main Street, Town of Butte Falls.

Procedure: Found monuments from survey numbers 3556 and 4283. Measured between monuments at each end of the centerline of Main Street on the East and West boundaries of the Original Town of Butte Falls and used this distance as a constant to prorate distances. Used monuments found on North boundary Medco haul road (Survey No. 4283) to project a line for the North boundary of Medco haul road through Block 2. Used instrument number 74-01198 to set monuments for North boundary of Medco haul road in Block 1 as shown on the map to accompany this report.

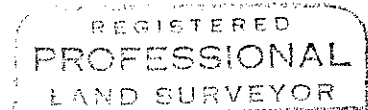

*Arthur R. Rambo*

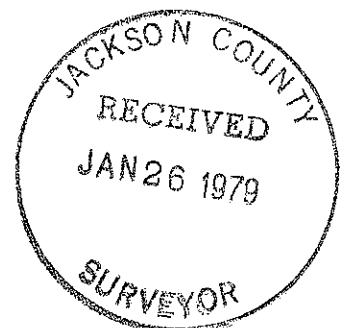
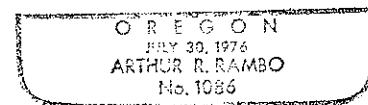

(3100) 10 AB 35 2E