

# MAJOR LAND PARTITION

LOCATED IN THE WEST HALF OF SECTION 21, T.36S., R.4W., W.M.  
JACKSON COUNTY, OREGON  
JANUARY 12, 1979

SURVEYED FOR: ESTHER V. BAILEY  
8226 ROGUE RIVER HIGHWAY  
GRANTS PASS, OREGON 97526

SURVEYED BY: MARK E. BOYDEN  
26 LAUREL STREET  
MEDFORD, OREGON 97501

APPROVED BY THE JACKSON COUNTY PLANNING COMMISSION:  
BY: Taul M. Nelson DATE: 1/19/79

**RECORDER'S CERTIFICATE**

FILED FOR RECORD THIS 23rd DAY OF January, 1979, AT 2:03 O'CLOCK P. M., IN VOLUME 1, PAGE 55 OF "MAJOR LAND PARTITIONS" IN JACKSON COUNTY, OREGON.

Waldene Terry by Thomas D Jewett  
COUNTY CLERK Deputy

**SURVEYOR'S CERTIFICATE**

I, MARK E. BOYDEN, DULY REGISTERED LAND SURVEYOR OF THE STATE OF OREGON, HEREBY CERTIFY THAT THIS MAP CORRECTLY REPRESENTS A SURVEY MADE BY ME OR UNDER MY DIRECTION AND COMPLIES WITH THE REGULATIONS FOR MAJOR PARTITIONS.

Mark E. Boyden  
PROFESSIONAL LAND  
SURVEYOR NO. 481

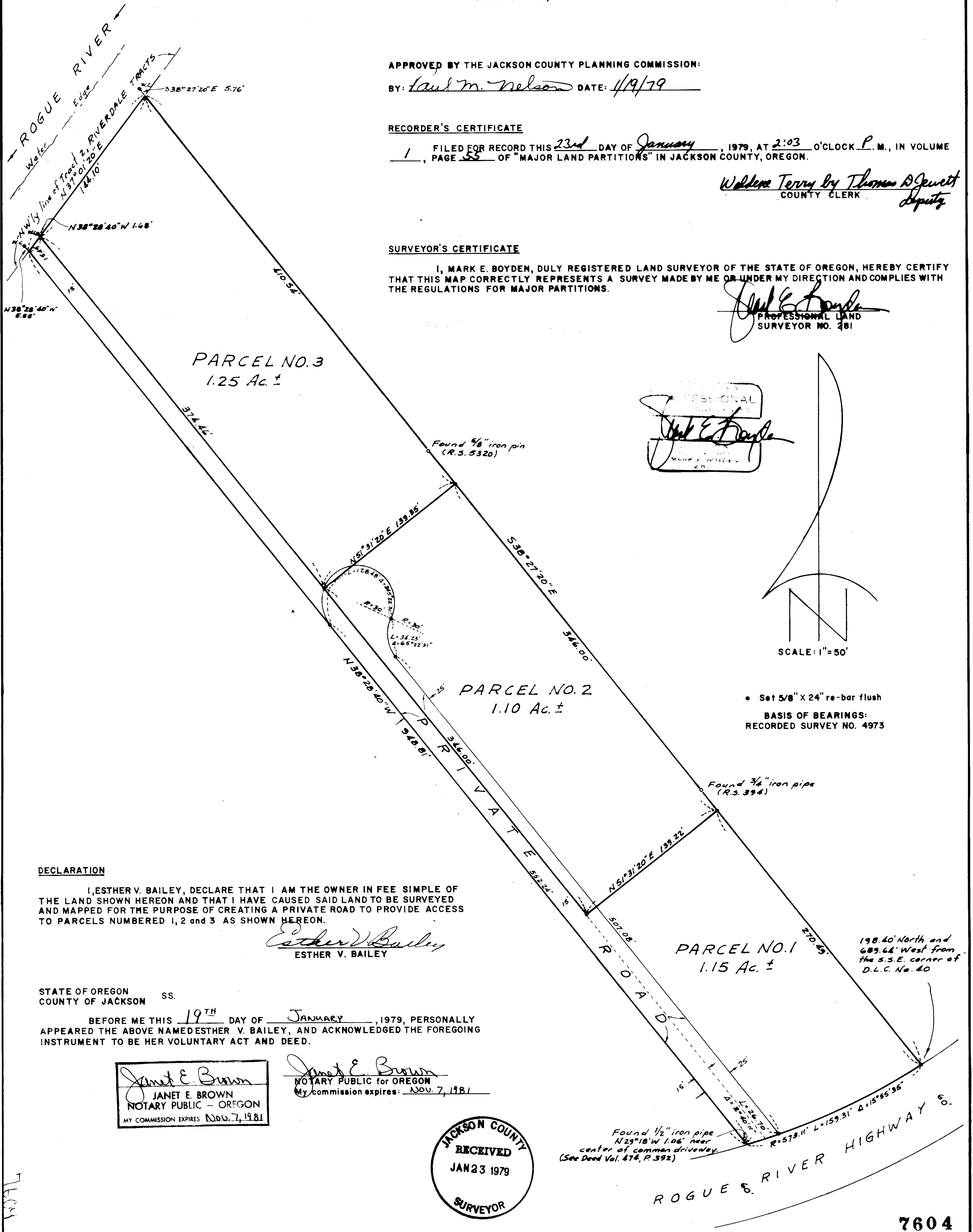

**DECLARATION**

I, ESTHER V. BAILEY, DECLARE THAT I AM THE OWNER IN FEE SIMPLE OF THE LAND SHOWN HEREON AND THAT I HAVE CAUSED SAID LAND TO BE SURVEYED AND MAPPED FOR THE PURPOSE OF CREATING A PRIVATE ROAD TO PROVIDE ACCESS TO PARCELS NUMBERED 1, 2 and 3 AS SHOWN HEREON.

Esther V. Bailey  
ESTHER V. BAILEY

STATE OF OREGON      SS.  
COUNTY OF JACKSON

BEFORE ME THIS 19<sup>TH</sup> DAY OF JANUARY, 1979, PERSONALLY APPEARED THE ABOVE NAMED ESTHER V. BAILEY, AND ACKNOWLEDGED THE FOREGOING INSTRUMENT TO BE HER VOLUNTARY ACT AND DEED.

Janet E. Brown  
JANET E. BROWN  
NOTARY PUBLIC - OREGON  
MY COMMISSION EXPIRES NOV. 7, 1981

Janet E. Brown  
NOTARY PUBLIC for OREGON  
My commission expires: NOV. 7, 1981

