

7599

SECTION CORNER  
FD. 2" IRON PIPE  
per R/S No. 4596

RS NO. 4596

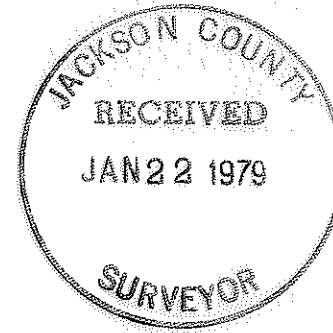

MAP OF SURVEY  
LOCATED IN  
N.W. 1/4 of Sec. 30, T36S, R2W, W.M.  
JACKSON COUNTY, OREGON  
FOR  
**E.L. BUCKLEY**

HOFFBUHR SURVEYING, INC. MEDFORD, OREGON  
BY: RICHARD L. BATH RL.S. No. 1069  
SCALE: 1"=200' JANUARY 8, 1979  
BASIS OF BEARING R/S No. 4596

- o = SET 5/8" x 24" IRON REINF. ROD
  - = FD. 5/8" IRON ROD
- (62-038)  
36,2 W, 30,700

REGISTERED  
PROFESSIONAL  
LAND SURVEYOR

*Richard L. Bath*

OREGON  
JULY 30, 1976  
RICHARD L. BATH  
No. 1069

530 T36 2W (T.L. 700) 7599

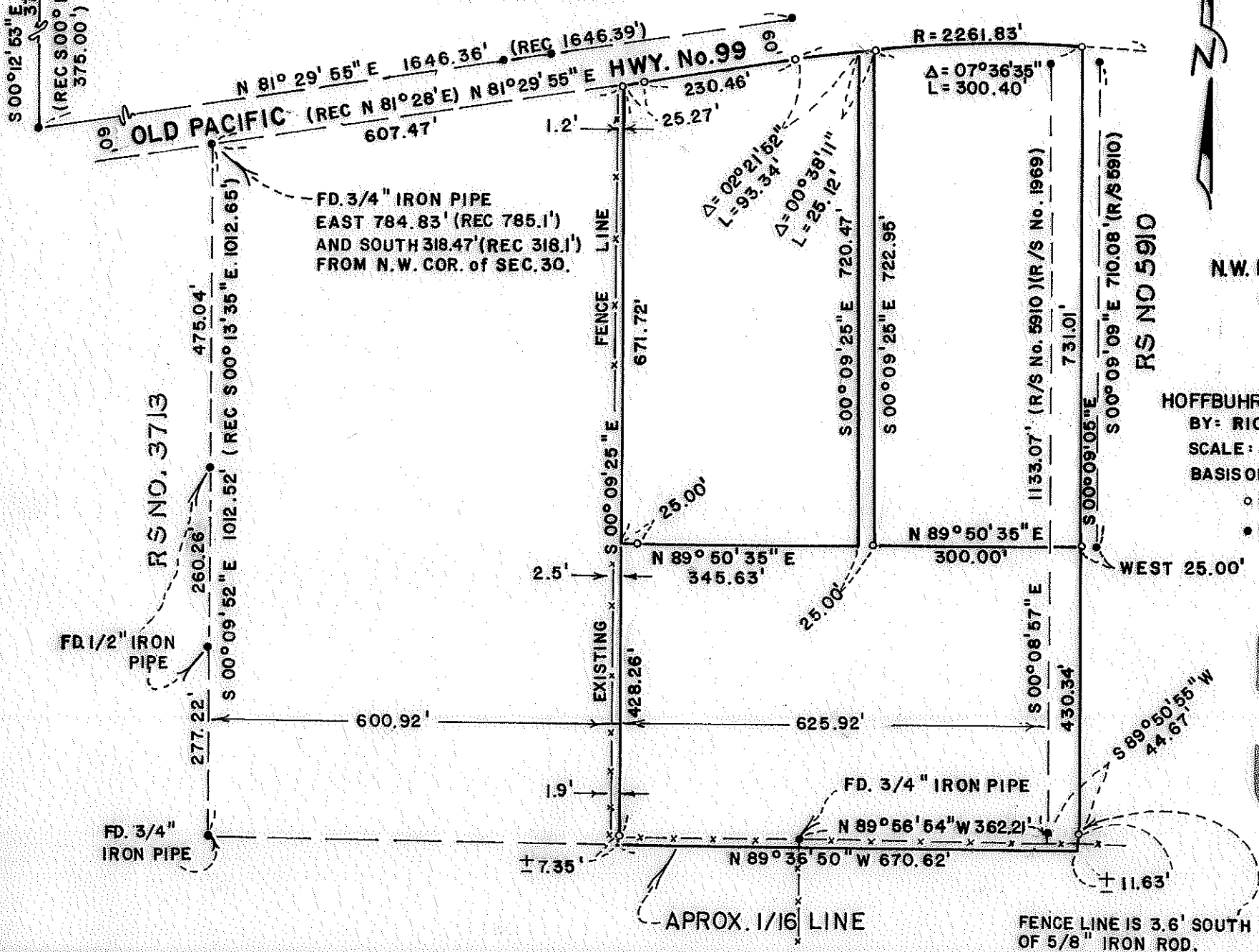

7599

SURVEY NO. 17599

SURVEY NARRATIVE TO COMPLY WITH PARAGRAPH 209.250  
OREGON REVISED STATUTES

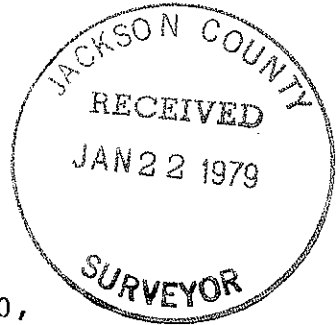

SURVEY FOR: E. L. Buckley  
251 East Pine  
Central Point, Oregon 97502

LOCATION: Northwest one-quarter (1/4) of Section 30,  
Township 36 South, Range 2 West, Willamette  
Meridian, Jackson County, Oregon

PURPOSE: To survey, monument, and describe the three parti-  
tions as shown on attached map per client's request

PROCEDURE: Survey control and other information was acquired  
from Recorded Survey No. 1969, 3713, 4596, and 5910.

To establish the West line of the parent tract, the East line of the monumented tract per Recorded Survey No. 3713 and the West line of the tract per Recorded Survey No. 1969 were located. A line midway between these lines determined the location of the West line of the parent tract. The Southerly right of way line of Old Pacific Highway was determined by control set per Recorded Survey No. 4596. The East line of the parent tract was determined from control set per Recorded Survey No. 5910 and 1969.

By using information acquired from Recorded Survey No. 2633, 5910, 4596, and 3713, a tentative protraction of the North one-half (1/2) of the Northwest one-quarter (1/4) of Section 30 produced the approximate location of the South line of said North one-half (1/2) of the Northwest one-quarter (1/4). This line is shown on the map and lies  $\pm 8$  feet South of an existing fence line.

The interior lines of the parent tract were monumented as shown per client's request.

Basis of bearing--Recorded Survey No. 4596

January 17, 1979

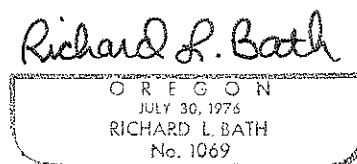
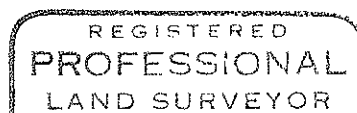

Richard L. Bath  
Hoffbuhr Surveying, Inc.

17599  
6627