

HOFFBUHR SURVEYING, INC. MEDFORD, OREGON  
BY: RICHARD L. BATH P.L.S. No. 1069  
BASIS OF BEARING SOLAR OBSERVATION

X = SET 5/8" x 30" IRON ROD

1/4 SECTION CORNER  
FD. 2-1/2" BRONZE DISC.  
J.C. 1974  
T 36S R 2 E  
T 37S R 2 E

MAP OF SURVEY  
LOCATED IN  
SOUTH 1/2 of Sec. 2, T37S, R2E, W.M.  
JACKSON COUNTY, OREGON  
FOR  
**GEORGE ARENTS**

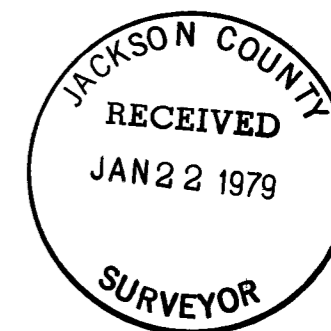

(RE: 77-077)  
REGISTERED  
PROFESSIONAL  
LAND SURVEYOR  
*Richard L. Bath*  
OREGON  
JULY 30, 1976  
RICHARD L BATH  
No. 1069

1/4 SECTION CORNER  
FD. 2-1/2 BRONZE DISC  
J.C. 1974

CENTER SECTION CORNER  
(NOMONUMENT SET)

1/4 SECTION CORNER  
FD. 2-1/2" BRONZE DISC  
J.C. 1974

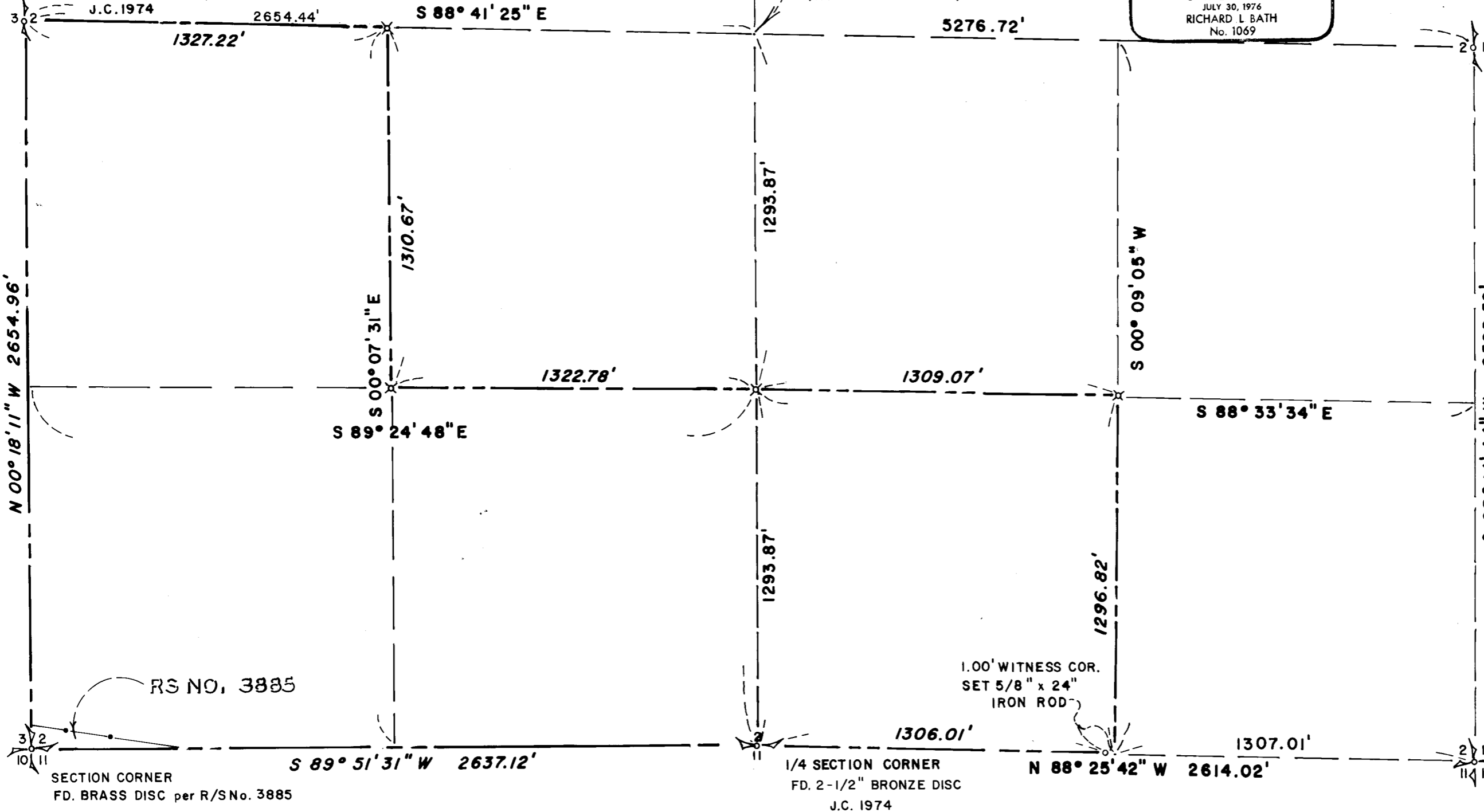

RS NO. 3885

1.00' WITNESS COR.  
SET 5/8" x 24"  
IRON ROD

SCALE: 1" = 400'  
JANUARY 19, 1979

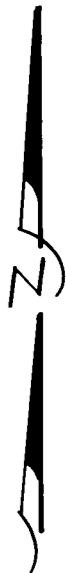

S2 37 2E (T.L 400)

SURVEY NO. 7598

SURVEY NARRATIVE TO COMPLY WITH PARAGRAPH 209.250  
OREGON REVISED STATUTES

SURVEY FOR: George Arents  
5600 S. Fork Little Butte  
Lake Creek, Oregon 97524

LOCATION: South one-half (1/2), Section 2, Township 37  
South, Range 2 East, Willamette Meridian,  
Jackson County, Oregon

PURPOSE: To survey and monument the interior lines in  
Section 2 as shown on the attached map per client's  
request

PROCEDURE: Located existing control monuments and protracted  
Section 2 as shown.

Basis of bearing--Solar observation

January 19, 1979

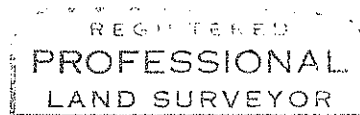

*Richard L. Bath*

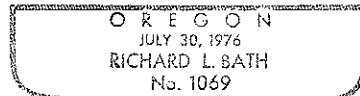

Richard L. Bath  
Hoffbuhr Surveying, Inc.



17598  
86527