

7597

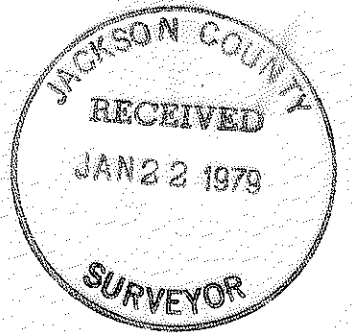

2652

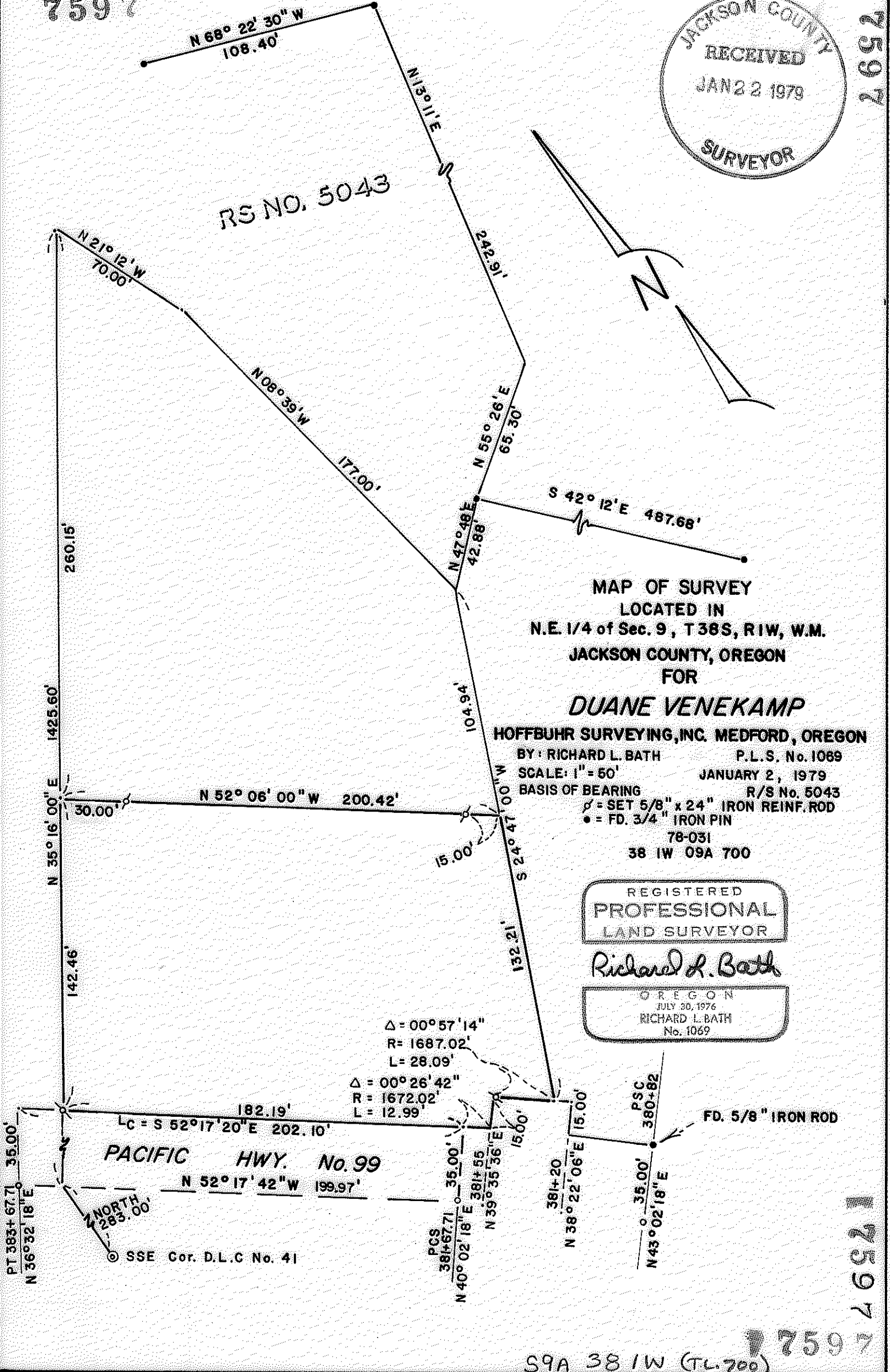

RS NO. 5043

MAP OF SURVEY
LOCATED IN
N.E. 1/4 of Sec. 9, T 38S, R 1W, W.M.
JACKSON COUNTY, OREGON
FOR

DUANE VENEKAMP

HOFFBUHR SURVEYING, INC. MEDFORD, OREGON

BY: RICHARD L. BATH P.L.S. No. 1069

SCALE: 1" = 50' JANUARY 2, 1979

BASIS OF BEARING R/S No. 5043

Δ = SET 5/8" x 24" IRON REINF. ROD

● = FD. 3/4" IRON PIN

78-031

38 1W 09A 700

REGISTERED
PROFESSIONAL
LAND SURVEYOR

Richard L. Bath

OREGON
JULY 30, 1976
RICHARD L. BATH
No. 1069

Δ = 00° 57' 14"
R = 1687.02'
L = 28.09'

Δ = 00° 26' 42"
R = 1672.02'
L = 12.99'

PACIFIC HWY. No. 99

N 52° 17' 42" W 199.97'

Lc = S 52° 17' 20" E 202.10'

NORTH
283.00'

⊙ SSE Cor. D.L.C No. 41

S9A 38 1W (TL-700)

7597

2652

SURVEY NO. 7597

SURVEY NARRATIVE TO COMPLY WITH PARAGRAPH 209.250
OREGON REVISED STATUTES

SURVEY FOR: Duane Venekamp
4119 South Pacific Hwy.
Medford, Oregon 97501

LOCATION: Northeast one-quarter (1/4) of Section 9,
Township 38 South, Range 1 West, Willamette
Meridian, Jackson County, Oregon

PURPOSE: To survey, monument, and describe the parcel as
shown on attached map per client's request

PROCEDURE: Using control established per Recorded Survey No.
5043, monumented the dividing line per client's request. Control
for Pacific Highway 99 was located and the right of way was monu-
mented as shown.

Basis of bearing--Recorded Survey No. 5043

January 15, 1979

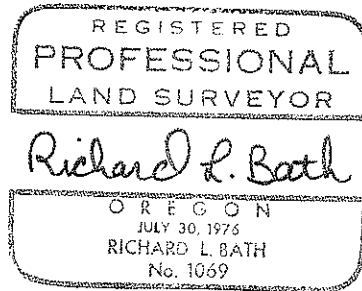

Richard L. Bath
Hoffbuhr Surveying, Inc.

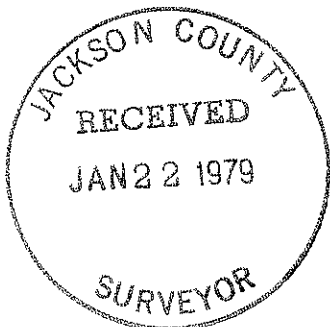

7597