

7590

# MAJOR LAND PARTITION

LOCATED IN SECTION 10, T. 38 S., R. 2 W., W. M  
JACKSON COUNTY, OREGON  
OCTOBER 24, 1978

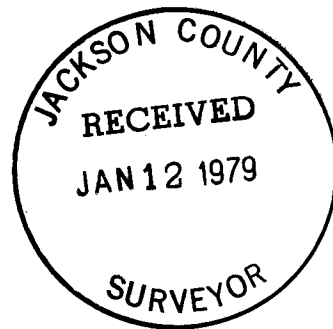
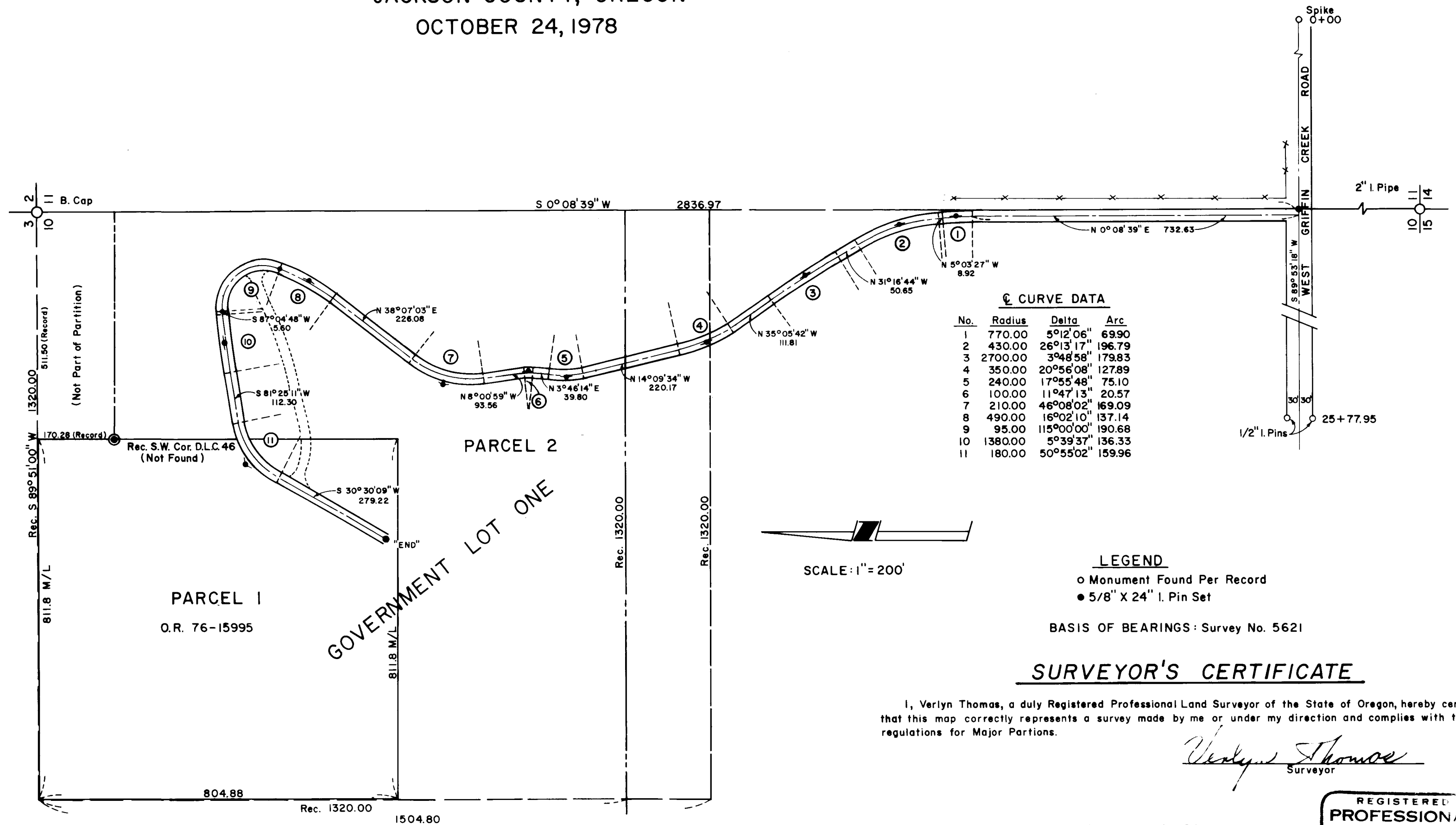

### DECLARATION

KNOW ALL MEN BY THESE PRESENTS, That we, Myron Corcoran and Esther A. Corcoran, husband and wife, and Jean W. Evans and Marie Evans, husband and wife, and Mervyn L. Evans and Patricia L. Evans, husband and wife, are owners in fee simple of the land shown hereon and have caused said land to be surveyed and mapped, in consideration of benefits accrued from the approval by the Jackson County Planning Commission for the creation of a private road for use of Ingress and Egress to be appurtenant to parcels numbered 1 and 2 only as shown hereon, as recorded in Document No. 76-15995 of the Official Records of Jackson County.

IN WITNESS WHEREOF, We have set our hands and seals this 8<sup>th</sup> day of January, 1979.

Myron Corcoran  
Myron Corcoran

Esther A. Corcoran  
Esther A. Corcoran

STATE OF OREGON)  
County of Jackson )  
Personally appeared the above named Myron Corcoran and Esther A. Corcoran and acknowledged the foregoing instrument to be their voluntary act and deed. Before me:

H. H. Hollemans  
Notary Public for Oregon

My Commission expires the 11<sup>th</sup> day of Sept., 1979.

IN WITNESS WHEREOF, We have set our hands and seals this 2<sup>nd</sup> day of January, 1979.

Jean W. Evans Marie Evans

STATE OF ) CALIFORNIA  
County of ) ORANGE

Personally appeared the above named Jean W. Evans and Marie Evans and acknowledged the foregoing instrument to be their voluntary act and deed. Before me:

James R. P... ..  
Notary Public for California

My Commission expires the 31 day of OCTOBER, 1979.

IN WITNESS WHEREOF, We have set our hands and seals this \_\_\_ day of \_\_\_, 197\_\_.

Mervyn L. Evans Patricia L. Evans  
Mervyn L. Evans Patricia L. Evans

### SURVEYOR'S CERTIFICATE

I, Verlyn Thomas, a duly Registered Professional Land Surveyor of the State of Oregon, hereby certify that this map correctly represents a survey made by me or under my direction and complies with the regulations for Major Partitions.

Verlyn Thomas  
Surveyor

Approved by the JACKSON COUNTY HEARINGS COUNCIL

by \_\_\_\_\_ Date 1/6/79

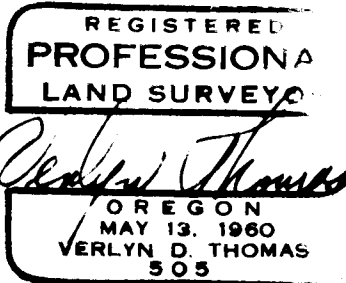

STATE OF OREGON)  
County of Jackson )  
Personally appeared the above named Mervyn L. Evans and Patricia L. Evans and acknowledged the foregoing instrument to be their voluntary act and deed. Before me:  
Frank A. ... ..  
NOTARY PUBLIC - OREGON  
MY COMMISSION EXPIRES \_\_\_\_\_  
Notary Public for Oregon

My Commission expires the 6 day of May, 1981.

Filed for record this 17<sup>th</sup> day of January, 1979 at 9:03 clock and recorded in Volume L, Page 53 of MAJOR LAND PARTITIONS in Jackson County, Oregon.

This is to certify that this tracing is an exact copy of the original plot.  
Verlyn Thomas Maldene Perry  
Surveyor Jackson County Clerk

S10 38 2W (T.L. 100) 7590

0652