

SURVEY FOR:  
**DONALD E. SMULLIN**  
 LOCATED IN SE. 1/4, SEC. 2,  
 T. 38 S. R. 2 W., W.M.  
 BY: MARK E. BOYDEN  
 JAN. 9, 1979

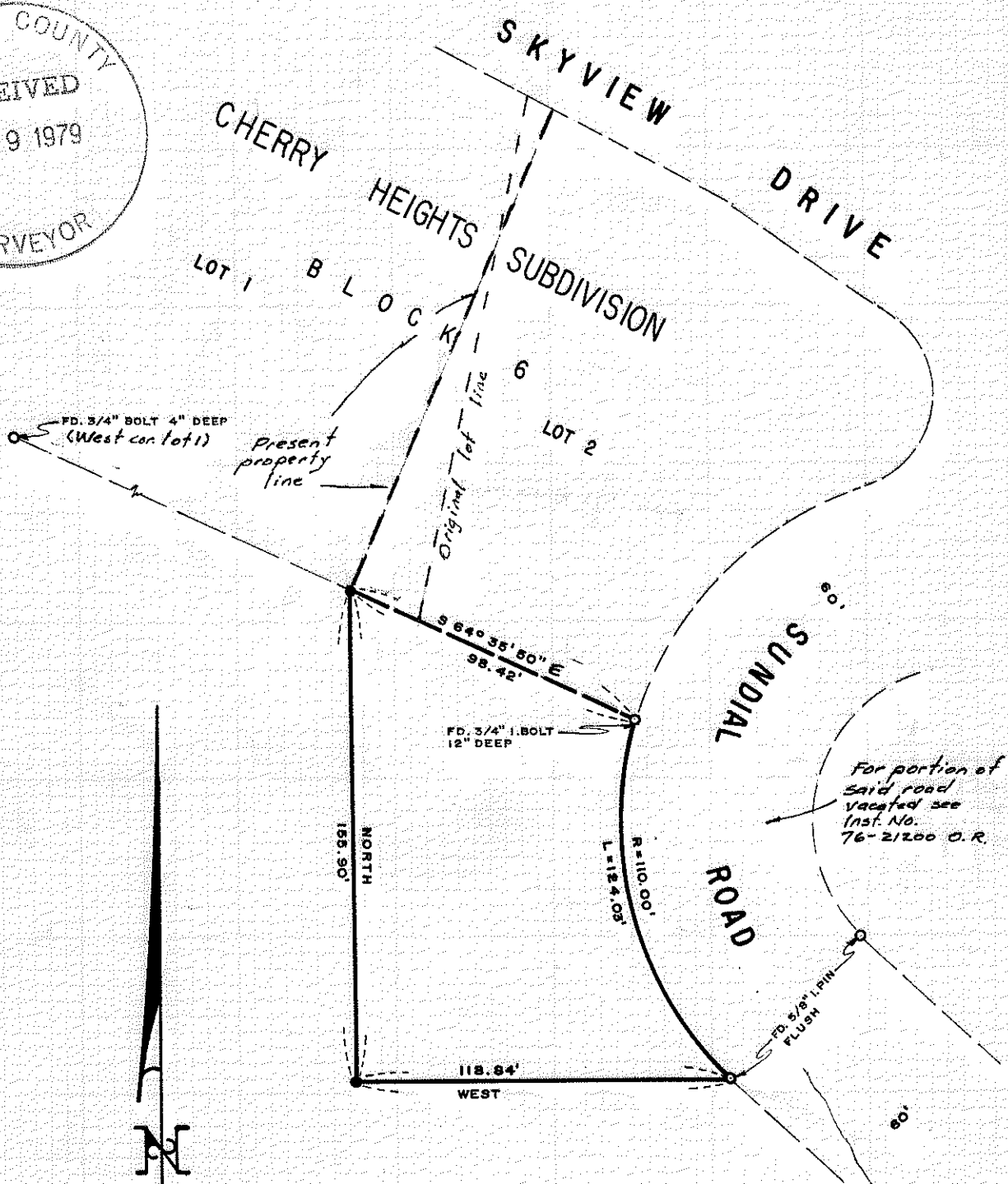

**SCALE 1" = 50'**  
**BASIS OF BEARINGS**  
**CHERRY HEIGHTS SUBDIVISION (Recorded)**  
 O FOUND MONUMENT AS INDICATED  
 ● SET 3/4" x 30" IRON PIN FLUSH

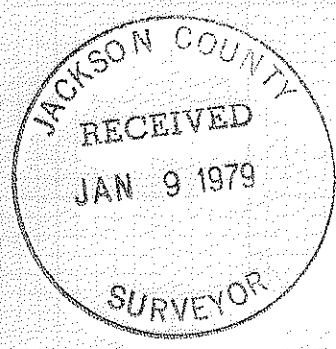
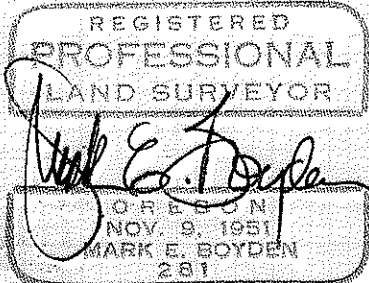

(T.L. 8710) 52D 38 2W

SURVEY No. 7587

SURVEY NARRATIVE TO COMPLY WITH O.R.S. 209.250

FOR: DONALD E. SMULLIN  
2021 SKYVIEW DRIVE  
MEDFORD, OREGON

PURPOSE: TO LOCATE AND/OR MONUMENT THE CORNERS OF A PORTION OF THE SMULLIN OWNERSHIP, FORMERLY DESCRIBED IN INSTRUMENT No. 72-01026, OFFICIAL RECORDS, BEING LOCATED IN THE SE 1/4 OF SECTION 2, T38SR2W, W.M.

PROCEDURE: FROM CONTROLS PREVIOUSLY FOUND SET ON CHERRY HEIGHTS SUBDIVISION (RECORDED), MONUMENTED THE NEW CORNERS ACCORDING TO THE DESCRIPTION IN SAID INSTRUMENT No. 72-01026, OFFICIAL RECORDS.

JANUARY 9, 1979

