

SURVEY FOR HUTCHINS & CLARKE CONSTRUCTION CO.
 IN LOT 5, BLOCK 5, ARBORWOOD SUB.-UNIT No. 1
 CITY OF MEDFORD
 JACKSON COUNTY, OREGON
 JUNE 1, 1978

C 222



SCALE: 1" = 40'
 • 5/8" X 24" I. Pin Set
 PLAT BEARINGS

PROCEDURE

From original monuments set and control data used for establishing subdivision, set two 5/8" X 24" iron pins as shown on plat.

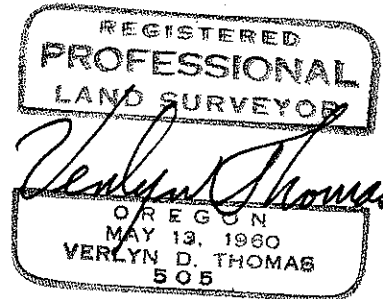
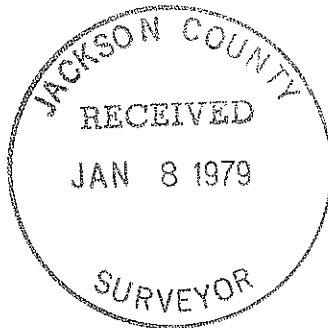

DRIFTWOOD PLACE

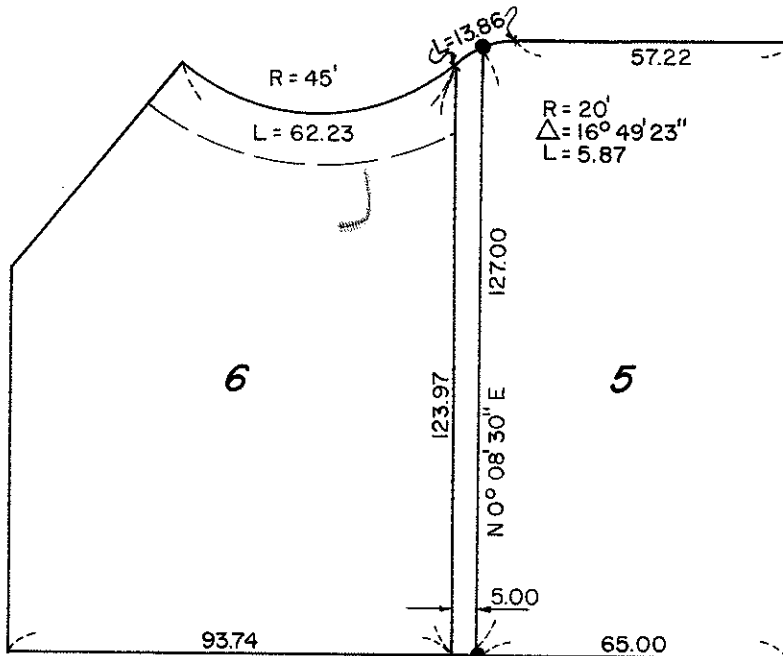

SURVEY BY VERLYN THOMAS, PROFESSIONAL LAND SURVEYOR, MEDFORD, OREGON

(T. 45417) S36 AD 37 2W